SOMERS

Economic Development Commission

Business Directory

2015

Beautiful Things

OPEN 7 DAYS A WEEK

Beautiful, Unique & Affordable

Why go to the mall? Beautiful, Affordable and Close to Home.

NEW ARRIVALS DAILY!

Alex and Ani

Brighton Jewelry & Accessories

Chamilia

Vera Bradley

Lifetime Candles

John Medeiros Jewelry Collection

Unique Finds

Gift Certificates Available

Rt. 83 • 12 South Road, Somers, CT
(next to Dunkin Donuts)

Find us on Facebook!

Find us on Instagram!

860-265-7855

www.ShopBTIG.com

Hours: Mon-Fri. 10am - 7:30pm Sat. 10am - 7pm Sun. 10am - 3:30pm

CCR Select Homes

A Division of Connecticut Commercial Realty

Connecticut Commercial Realty

Commercial and Residential Real Estate Services

Family owned and operated with brokerage in CT and MA

Victoria Clark, Broker/ Owner

Select the Best and We'll Do the Rest!

Our Professional Staff is ready to serve your Real Estate needs.

612 Main Street
P.O. Box 929
Somers, CT 06071
860 851 9644 (tel)
860 851 9647 (fax)

"like" us on Facebook

REALTOR®

199 Broad Street
P.O. Box 2089
New London, CT 06320
860 444 7704 (tel)
860 444 7706 (fax)

www.CCRSALES.com

Sales • Leasing • Management • Appraisal • Auction

SOMERS
Economic Development Commission

This guide to Somers Businesses is presented to you by the Somers business community. This is the 6th time that the Somers Economic Development Commission has spearheaded this directory, and judging by some of the testimonials below, it appears that you find it to be most helpful to you.

For your convenience, businesses are listed in alphabetical order as well as by business classification. This allows you to find a business by name, or to search through the classified section if you are looking for a particular business.

Pease retain this guide to assist you in meeting your future business and shopping needs.

Thank you for supporting Somers businesses.

David Reed - *Chairman*
Sarah Maskill - *Secretary*
Robert Schmidt - *Commissioner*
Rick Cheney - *Vice-Chairman*
Tim Potrikus - *Commissioner*
Vicki Clark - *Commissioner*

In memory of Lou Bachetti, Somers EDC Chairman, 2003-2013

A special thank you is extended to Jeanne Reed for her invaluable assistance in preparing this guide.

TESTIMONIALS

"To the folks who put together the Somers Directory, I'm writing this letter to let you know just how much the directory helped me start my business.

I was working for a small local contractor a few years back when he became slow and ran out of work. I decided to go out own my own. It was very nerve racking, I had a new family to support and little capital to advertise with. Around this time, I was contacted by Jeanne Reed about the directory. She informed me that all business in Somers can get a free listing. I was very excited to have a local place to advertise that was free. I went ahead and placed a free listing, within a month I received a call from a very nice couple in Somers looking to have their bathroom remodeled. They were very happy to find a local contractor and the job went great. They were so happy with the work they even tipped me well more than the cost of the job. From there, my name has spread and I'm proud to say my business is doing well.

Now I was contacted again by Jeanne Reed for this year's directory and this time I was more than happy to buy an advertisement to support the directory that did so much for me. Through the help of the business brought to me by the directory I was even able to donate to the Somers Fire Department golf tournament. I believe this shows just many ways the directory helps the town. I hope people keep supporting the directory; I know it helped start my business here in Somers.

Thank you again, from a proud resident of Somers, CT."

Keith Kapusta
Creative Remodeling Solutions

"The Somers Business Directory is an effective and budget-priced way to get the word out about your business. It worked for me!"

Sarah Maskill

"I lived out of this Directory when I first moved to Somers"

Pamela Mountford

Thank you to Steve Riley for his generous donation.

ALPHABETICAL BUSINESS LISTING

BUSINESS NAME	PHONE	PAGE
A & M Automotive Center, Inc.	(860) 749-3682	16, 19
A Beautiful You/ Nerium AD Brand Partner	(860) 416-4910	23
A Fresh Perspective	(860) 670-6821	61
A Victorian Sentiment	(860) 763-2762	23, 91
AA Auctioneering Services	(860) 763-5553	15
AAA Pavement Marking, LLC	(860) 745-2187	72
Absolute Auto Detailing	(860) 805-6756	16
Absolute Auto Sales & Service LLC	(860) 749-7366	16
Absolute Property Services LLC	(860) 749-8017	64
Achieving Excellence LLC	(860) 989-0928	72
Advanced Car Cleaning	(860) 763-3494	16, 17
All Saints Church	(860) 749-8625	26, 27
All Star Home Renovation	(860) 558-3263	40
Allevo Builders, LLC	(860) 763-2300	29, 40
All-State Scale Company	(860) 749-1308	86
American Legion Post 101	(888) 240-8188	93, 94
Angela Koehler Graphic Design	(860) 763-5565	57
Antiques Etc.	(860) 749-8068	50
Anytime Fitness	(860) 265-3009	52, 59
Apex Enterprises	(860) 749-3053	28
Aquest	(860) 749-3938	47, 48
Artsmith	(413) 519-7550	13, 75
AutoTek, LLC	(860) 749-0890	16
Avery Construction	(860) 749-9356	88
Avery Lawncare LLC	(860) 424-7866	64
Avery Portables, Inc.	(860) 749-9356	75
Avery Septic Service	(860) 749-9964	87, 88
Avery Storage	(860) 749-9356	91
Barbieri, Atty. T. Mark	(860) 763-0804	14, 15
Bark Busters Home Dog Training	(860) 272-9135	72
Barn Package Store	(860) 749-3114	70, 71
Barnes Pools, Stones & Stuff	(860) 763-2783	66, 73, 74
Barnett Roofing, LLC	(860) 250-0044	46
Bartholomew Carpentry & Remodeling	(860) 763-4598	29, 40
Bastarache Photos	(860) 698-6347	73
Bathroom Pros	(860) 763-2284	29
Beaulieu Financial Services, LLC	(860) 749-4138	50, 51
Beautiful Things Accessories & Gifts	(860) 265-7855	inside front cover, 54, 63, 72
Beaver Tree Service LLC	(860) 749-8661	92, 93
Bill Lipton Photography	(860) 803-1453	73
Bill's Landscaping LLC	(860) 749-0448	64, 88

BUSINESS NAME	PHONE	PAGE
Birkenshaw Electric Inc.	(860) 763-0644	34
Black Ink Plus	(860) 559-9515	23, 76
Bobbtail's	(860) 749-3969	15, 16
Bonnafant Construction, Inc.	(860) 655-6387	29, 44
Bonnie D. Kumiega, Esq.	(860) 763-3200	14, 15
Bores Property Services, LLC	(860) 716-2214	64
Brewer Electric & Sons Inc.	(860) 763-3455	34
Bruce D. Tyler	(860) 763-1662	15
Buck Builders LLC	(860) 749-5173	29, 40, 45, 46
Budget Blinds of Enfield	(860) 265-3900	94, inside back cover
Butler Photography	(860) 558-3350	73
Carbon Products Inc.	(860) 749-0614	66, 67
Carillo & Howland Insurance	(860) 763-4077	61, 62
Carlson & Robbiati Electric LLC	(860) 698-6938	34, 35
Carolyn C. Gall AAHCC	(860) 763-1196	24
Carpentry Specialists	(860) 749-2173	29, 40
Cassidy Financial Services	(860) 623-0104	50, 52
Cato Sandberg's Coating Consulting, LLC	(860) 749-7145	48
Cedar Castle	(860) 749-4877	22, 79, 81
Cedar Knob Golf Course	(860) 749-3550	56
Cedar Knob Pro-Shop	(860) 749-3550	56
Charter Acres	(860) 875-1062	69
Chauffeur's Choice Auto Detailing	(860) 272-3500	16, 18
Chimney Sweep Company, The	(860) 749-8559	26
China City	(860) 763-4888	79
Chris's Squirrels and More, LLC	(860) 749-1129	12
Cindy's Country Casuals	(860) 749-0014	28
Colonial Auto Sales	(860) 749-7988	19
Colonial Flower Shoppe	(860) 763-0082	53, 54
Colonial Tire & Brake Center, Inc.	(860) 749-7988	19
Computer Salvage and Repair LLC	(860) 265-2855	28
Congregational Church of Somersville	(860) 749-7741	26
Connecticut Commercial Realty & Select Homes	(860) 851-9644	1, 79
Connecticut Custom WoodWorking	(860) 741-8946	21, 33, 34
Connecticut Probate Assistance	(860) 803-4016	28, 75
Connecticut River Valley Painters	(860) 306-5647	43
Conval, Inc.	(860) 763-3551	67
Cooker Construction	(860) 763-2783	74, 88
Corporate Telecommunications Consulting	(860) 749-4445	76
Creative Remodeling Solutions	(413) 695-8611	44, 46
Crown Carpentry	(860) 508-3643	31, 40, 44
CT Fiberoptics	(860) 763-4341	67
CT Sealcoat	(860) 698-9183	47, 72

BUSINESS NAME	PHONE	PAGE
CT Valley Landscaping Inc.	(860) 763-0320	65
Custom Craftsman Woodworking	(860) 749-6476	33
Cutting Loose Salon	(860) 749-3200	57
D & D Heating & Air Conditioning, LLC	(860) 698-9696	29, 40
Dan Roulier & Associates, Inc.	(860) 763-3538	44
Dave's Auto Machine	(860) 763-3000	21
David M. Reed	(860) 749-5364	63, 64
David M. Reed, Safety Consultant	(860) 749-5364	83
Davidson Plumbing, Heating & Remodeling, LLC	(860) 749-5400	39, 40, 43
DC Masonry LLC	(860) 763-1487	28, 43
DDWS Welding	(860) 250-9750	94
DelGreco Enterprise	(860) 573-7065	35
Design to Finish General Contracting Inc.	(860) 749-2660	29, 40, 44
Devlin, Peters & Tarpey, LLC	(860) 749-0793	15
DG Graphics	(860) 286-9997	88, 89
Discount Hearing	(860) 595-8113	59, 60
DNSS Equipment	(860) 763-2783	47, 50, 74
Do-All Drywall Inc.	(860) 745-7840	33
Don's Carpet Care	(413) 265-0782	26
Double A Arabians	(860) 749-4797	60, 61
DPM Electric LLC	(860) 558-8982	35
Dr. Paul Salva, Pediatric Pulmonologist	(413) 739-4144	73
Dream Bat Company	(860) 335-7196	23, 67
Dream Dogs at Red House Kennels	(860) 749-4531	72
Dunkin Donuts	(860) 698-6681	79
Dymotek	(860) 875-2868	61, 67, 68
Eastside Ramblers Dixieland Band	(860) 508-1223	21, 50
Eastwoods Auto Machine, Inc.	(860) 749-2903	21
Econo-Clean	(860) 763-4460	26, 28
Edge-Brook Farm	(860) 749-4013	59
Elm Knoll Farms	(860) 749-9944	12, 76, 90, 91
Equestrian Collection	(860) 749-2964	13
Equestrian Outfitters Inc.	(860) 749-4420	60
eTreasure	(860) 463-6305	56
Filter Fab, Inc.	(860) 749-6381	67
Financial Answers, LLC	(860) 746-4251	50, 51
Fitzgerald, James P. DMD MS	(860) 749-0781	47
Flebotte Realty, LLC	(860) 749-5821	78, 79
Flebotte's Done Roven Acres	(860) 749-5821	61
Foster Landscaping	(860) 749-9165	65
Four Seasons Financial	(860) 265-7456	52
Four Town Auto Sales Inc	(860) 763-2905	19, 20
Foxdale Landscaping LLC	(860) 749-6016	65

BUSINESS NAME	PHONE	PAGE
Frank LoBianco Painting	(860) 749-4543	43
Frankie's Firehouse Restaurant	(860) 749-1230	79
Frank's Landscape Construction, LLC	(860) 749-2100	65
Frieda B.	(860) 763-0330	24
Gall Power Equipment	(860) 749-0474	66
Garden Breezes Greenhouse & Consignments	(413) 330-0749	28, 57, 75
Garf Trucking Inc.	(860) 627-5339	48
Gary Dauphin Builders	(860) 763-2133	29
Gaskell Home Remodeling	(860) 749-9536	29, 33, 40
Gavlak Enterprises, LLC Water Co.	(860) 763-1266	93
Geissler's Supermarket	(860) 749-7339	91
George Colton Construction LLC	(860) 749-8971	29, 40
GM Drywall, LLC	(860) 763-3743	33
Green Carpet Lawn Care	(860) 871-1025	65
Grower Direct Farms	(860) 763-2335	57
Hanna Electric Inc	(860) 698-6778	35
Harry A. Starr & Son, Inc.	(860) 749-8533	42, 46
Haserick, John DDS	(860) 749-6088	47
Heads Up and Bodyworks	(860) 763-2235	59, 90, 91
Helping Hands Handyman Services	(860) 749-6329	40
Hire a Helping Hand	(860) 841-4244	40
His & Hers Barber Styling Shop Inc	(860) 749-9625	22, 59
Hong Kong Gardens	(860) 763-4869	79
Hornet Powersports Inc.	(860) 775-9985	69
Italian Villa LLC	(860) 763-1342	79
J M Ladd Property Management, LLC	(860) 604-0418	79
James Tabb, CPA	(860) 749-1137	12
JC Real Estate Group	(860) 763-2907	77, 79
Jennings Associates, Inc.	(860) 749-4281	12, 67, 69
Jewels for Joni	(860) 698-6789	63
JLF Estates	(860) 978-2723	13
JM Ladd Construction LLC	(860) 749-3207	29, 30
Joan Jewelers	(860) 878-0304	56, 63
Joanna's Café & Banquet Facility	(860) 763-5060	22, 24, 79, 82
Joseph J. Mottes Company	(860) 749-4232	28, 88
JSE Performance	(860) 749-8422	69
Julie's Personal Touch Nails LLC	(860) 265-7467	69, 70
Just Breathe Connecticut, LLC	(860) 265-3122	12, 23, 46
Kaman's Fine Wines & Liquor	(860) 749-9463	70
Karen Alexander Antiques, Inc	(860) 763-0597	13
Kariden Electric, Inc.	(860) 749-4406	35, 36
Kassandra-Herbs Unlimited	(860) 749-0839	54, 59
Kathy's Playhouse Plaza Restaurant	(860) 265-3690	79

BUSINESS NAME	PHONE	PAGE
Keltic Kandles	(860) 558-9816	24
Kent Retirement Planning Services, LLC	(860) 749-6961	50, 52, 61
Kevin's Hardwood Floors and Trim	(860) 966-9426	52
Knitting Criations	(860) 749-4005	28, 63
KRL Builders Inc.	(860) 763-2218	29, 31, 42
Kugler of America LTD Partners	(860) 749-6400	66
Kulas Systems, Inc.	(860) 749-6645	67
Laplante's Handyman Services	(860) 573-0302	40, 42
Law Office of John H. Parks	(860) 749-0797	15
Leaska Construction Company	(860) 749-7510	44
Lessard Drywall	(860) 749-6621	33
Lessard, Denis - Drywall Specialists Inc.	(860) 763-1655	34
Leveille's Auto Recyclers	(860) 749-3705	79, 80
Lindy Farms of Connecticut	(860) 749-6744	60
Lisa Bonacker's Studio of Dance	(860) 331-3226	47
Lloyd's Power Equipment & Landscaping, LLC	(860) 749-7201	65, 66
Loft Hair Design,The	(860) 749-9597	58, 59
LUXE Beauty and Brows, LLC	(860) 749-3133	24
M Custom Framing	(860) 749-4863	73
Macdac Engineering	(860) 749-5544	69
Maniscalco, Mark J. Atty	(860) 749-2526	15
Maple Knoll Farm	(860) 394-9871	75
Margaret's Country Shoppe	(860) 749-6794	53, 54
Marion's Professional Grooming	(860) 749-6204	72
Mastertech Auto Repair, Inc.	(860) 749-8989	19
McGuane's Landscaping & Tree Service, Inc	(860) 558-1541	65
Meyer's Motors & Auto Body	(860) 763-0810	15, 19
Mikey D's Lawn Care	(860) 478-3589	65
Miles Electric LLC	(860) 324-7774	35
Mona's Pizza-N-Wings	(860) 265-3005	79, 83
Mountain Tree Service, Inc.	(860) 749-7365	93
MT. Ford Industries, Inc.	(860) 265-3489	29, 33
Nero, Michael L., DMD	(860) 749-9911	47
NESCS	(800) 427-1930	24, 50, 86
New England Speed & Custom	(860) 265-4441	26
New England Tractor Trailer Training School	(860) 749-0711	86
No Anchovies	(860) 749-6002	83
Norma Benson Lussier, Nail Specialist	(860) 394-6877	69
North Central News	(860) 698-0020	69, 70
North Country Tree LLC	(860) 745-9991	93
O'Brien Painting	(860) 749-6533	43
Okun & Son Builders, LLC	(860) 729-5565	33, 42
Old Mill Inn Bed & Breakfast	(860) 763-1473	23

BUSINESS NAME	PHONE	PAGE
Olde Tavern Antiques	(860) 749-4653	50, 56
On The Fly Computer Guy	(877) 832-8144	28
Parker Septic, LLC	(860) 749-8220	87, 88
Parks Auto Center	(860) 749-2218	19
Parks Superior Sales, Inc.	(860) 749-2218	21
Patriot Supply, LLC	(860) 749-6355	52
Patsun Construction, Inc.	(860) 763-3946	29, 35, 39
PD Electric	(860) 214-2671	35, 37
Pell Farm	(860) 763-1643	24, 69, 70, 76
People's Auto LLC	(860) 763-0711	19, 20
Persano & Associates, LLP	(860) 763-1774	12
Photography by Dianne	(860) 214-8363	73
Pine Cone Farm	(860) 749-8665	24
Pleasant View Café & Golf Center	(860) 749-5868	22, 57
Power Specialist Associates Inc	(860) 763-3241	61
Preferred Propane	(860) 870-9276	43, 76
ProTek Autoworks	(860) 749-3780	15
PSA Software Services Inc.	(860) 763-3241	88
Purchasing Dimensions LLC	(860) 763-1139	61
R & R Construction, Inc.	(860) 763-2039	29
R. Pettee Electric, LLC	(860) 763-0009	35
Ramsey Home Improvement, LLC	(860) 763-1886	31, 42
Rebecca's Country Pies	(860) 763-1807	21
Richard A. LaPosta Civil War Books	(860) 763-0481	23
Riley's of Connecticut LLC	(860) 749-9918	83
Robert West Trucking	(860) 305-2859	93, 94
Roberts Air	(860) 749-5089	40, 41
Robin G. Munson, CPA LLC	(860) 272-9155	12
Roger's Lawn Care & Snow Plowing	(860) 763-0638	65, 88
Roland Cote Quality Custom Painting	(413) 244-0458	43, 44, 46
Room to Grow Child Care	(860) 749-4344	24, 25
RPS Associates of New England, Inc.	(860) 749-2624	47, 48, 88
Rushmore Farm	(860) 655-3211	53, 75, 76
Sam's Food Store DB Mart	(860) 724-2923	46
Sandra Wakeen Gallery / Fine Art Studio	(860) 763-4565	13
Savage Plumbing	(860) 519-7863	43
Scantic Valley Farm	(860) 749-3286	69, 76
Schober, George C. Atty	(860) 749-0026	15
Sealmasters Services LLC	(860) 331-1070	47, 88
Shadow Valley Farm Dairy LLC	(860) 749-4795	46, 53
Shallowbrook Equestrian and Polo Center, Inc.	(860) 749-0749	60, 61
Sierra Electric LLC	(860) 830-0275	35, 38
Silvis MD, Timothy R	(860) 763-4024	73

BUSINESS NAME	PHONE	PAGE
Simba's Care	(860) 874-1003	72, 73
Smyth Properties	(860) 849-9067	79
Smyth's Auto & Truck	(860) 749-2287	15, 16
Sobaski Farm	(860) 749-6312	53
Somers Ace Hardware, LLC	(860) 749-7831	59
Somers Baptist Church	(860) 749-2771	26
Somers Cleaners	(860) 749-0041	47
Somers Congregational United Church of Christ	(860) 763-4021	26, 27
Somers Co-op Preschool	(860) 749-8118	75, 76
Somers Day Spa & Salon	(860) 763-4544	59, 91
Somers Family Practice LLC	(860) 749-8887	73
Somers Funeral Home	(860) 749-8413	53
Somers Grill and Tap Room	(860) 749-1558	24, 83
Somers Historical Museum	(860) 749-6437	69
Somers Mobil LLC	(860) 763-2586	46, 54
Somers Oil Service, Inc	(860) 749-4490	39, 40, 70
Somers Pharmacy	(860) 749-3433	54, 72
Somers Rug Service	(860) 749-2689	52
Somers Sanitation	(860) 746-3200	83
Somers Shakespearean Renaissance Festival	(860) 595-8087	50
Somers Sportsmen's Association, Inc.		88
Somers Stylist	(860) 872-0360	59
Somers Subway	(860) 749-7907	83
Somers Veterinary Hospital	(860) 763-1000	93, 94
Somers Village	(860) 558-9914	12
Somers Vision Clinic	(860) 763-4733	70, 71
Somers Wine & Liquors	(860) 749-6940	71, 72
SOMERSault Jungle Gymnastics	(860) 698-9744	57
Somersvillage Gifts & Gourmet Baskets, Inc.	(860) 265-2282	54, 56
Somersville Auto Sales, Inc.	(860) 749-2711	15, 19
Somersville Development Company	(860) 394-9871	13
Sonny's Place	(860) 763-5454	49, 50, 83
SoulChi	(860) 462-2914	63
Southern New England Athletic Association	(413) 519-6566	50
Sreenath Associates	(860) 763-4499	48, 63
St. Germain Automotive LLC	(860) 749-2646	20, 21
Stacey Colton Photography	(860) 916-4221	73
Stafford Medical Group LLC	(860) 749-8018	73
Stafford Paper Co.	(860) 749-0787	72
Stateline Senior Services, LLC	(860) 749-0482	50, 61, 63
Sten-Tel Eight-Sixty Transcription	(860) 749-5660	91
Stitched Out	(860) 698-6192	28, 48, 86
Stop & Start Transmissions	(860) 763-0876	21

BUSINESS NAME	PHONE	PAGE
STS Motorsports	(860) 424-7723	57, 75
Studio K's Glass Castle, LLC	(860) 749-9010	90, 91
Sue's Shirt Creations LLC	(860) 749-1500	48, 86
Supreme Auto Service Center	(860) 763-0831	21
SVF Sales	(860) 749-4795	12, 91
Taylor-Made Remodeling	(860) 454-7607	42, 44, 46
Teaberry Treasures	(860) 763-0418	55, 56
The Bra Ladies Boutique	(413) 374-5672	23, 96
The Candy Brigade	(860) 698-9557	24
The Car Place	(860) 763-2277	20, 21
The Child's Place Preschool	(860) 749-7333	25, 75
The Dance Academy of Somers, LLC	(860) 698-6191	47
The Floor Connection, LLC	(860) 749-6774	52
The Kids Academy	(860) 763-4488	24, 26, 75
The Shakana Effect	(860) 550-1447	66
The Treasure Box	(860) 763-1330	13
Therapeutic Connections	(860) 265-2028	23, 46
Thunderhoof Stables, LLC	(860) 763-2168	61
Today's Nails & Spa	(860) 265-3868	69
Tolyns Carpentry	(860) 253-9209	33, 44, 46
Tommy's Supplies	(860) 265-2199	91
T-Square Builders, LLC	(860) 763-5633	31, 32, 42, 46
Turkish Cat Gourds	(860) 841-4252	56
Twin State Turf Farm, Inc.	(860) 749-3039	66
United Bank	(860) 291-3600	21, back cover
Urbon Remodeling and Home Improvements	(860) 763-4572	29, 42, 43
USA Hauling & Recycling	(860) 746-3200	79, 83, 84
VanAsh Art	(860) 595-8088	13
Vernon Poolman	(860) 872-1926	50, 73, 75
Very Smart LLC	(860) 749-4445	48, 59
Waggin' Train Mobile Dog Grooming	(860) 749-4388	72
Webster Bank, NA	(860) 272-3532	21
WireFreeCNC	(860) 749-3838	88, 91
Wolf Engineering	(413) 896-3288	48
Wood Construction	(860) 763-4185	35
Wood Gravel Operations	(860) 763-4185	48
Woodcrest Elderly Housing LP	(860) 749-4658	12
Workforce Development & Continuing Education	(860) 253-3066	85, 86
Xtra Mart	(860) 763-1205	46, 54

Robin G. Munson, CPA

Certified Public Accountant

48 South Road, Unit 16
P.O. Box 1198
Somers, CT 06071

□□□.□□□.□□□□

ACCOUNTING & TAX PREPARATION

James Tabb, CPA
48 South Road
Somers CT 06071
(860) 749-1137

Persano & Associates, LLP
48 South Road Unit 10
Somers CT 06071
(860) 763-1774
www.Persano.com

Robin G. Munson, CPA LLC
48 South Road Unit 16
PO Box 1198
Somers CT 06071
(860) 272-9155 *see ad this page*

ACTIVE ADULT COMMUNITY – CONDOMINIUMS

Somers Village
91 Shaker Road
Somers CT 06071
(860) 558-9914
www.BuySomersVillage.com

ACTIVE ADULT COMMUNITY – RENTALS

Woodcrest Elderly Housing LP
71 Battle St
Somers CT 06071
(860) 749-4658

AGRICULTURAL SPRAY NOZZLES

Jennings Associates, Inc.
541 Main Street
Somers CT 06071
(860) 749-4281

AGRICULTURE SUPPLIES

SVF Sales
111 Stafford Rd
Somers CT 06071
(860) 749-4795

AGRITOURISM

Elm Knoll Farms
153 Moody Road
Enfield, CT 06082
(860) 749-9944
www.elmknollfarms.com

ALTERNATIVE THERAPY

Just Breathe Connecticut, LLC
Somers Place
24 Battle St, Suite 2A
Somers CT 06071
(860) 265-3122
www.justbreathect.com

ANIMAL REHABILITATION SUPPLIES

Chris's Squirrels and More, LLC
Somers CT 06071
(860) 749-1129
www.squirrelsandmore.com

ANTIQUES – RETAIL

Equestrian Collection
62 South Road
Somers CT 06071
(860) 749-2964

The Treasure Box
596 Main St
Somers CT 06071
(860) 763-1330
www.thetreasureboxct.com

ANTIQUES - WHOLESALE ONLY

Karen Alexander Antiques, Inc
51 Springfield Road
Somers CT 06071
(860) 763-0597

APARTMENT RENTALS

JLF Estates
43 Lake Drive
Enfield CT 06082
(860) 978-2723

Somersville Development Company
Somers CT 06071
(860) 394-9871

ART GALLERIES

Equestrian Collection
62 South Road
Somers CT 06071
(860) 749-2964

Sandra Wakeen Gallery / Fine Art Studio
62 South Road
Somers CT 06071
(860) 763-4565
www.sandrawakeen.com *see ad this page*

ART LESSONS

Sandra Wakeen Gallery / Fine Art Studio
62 South Road
Somers CT 06071
(860) 763-4565
www.sandrawakeen.com *see ad this page*

VanAsh Art
Somers CT 06071
(860) 595-8088
Caswelltwins@yahoo.com

ARTIST – PORTRAITS

Artsmith
Somers CT 06071
(413) 519-7550
www.artsmithshop.com

VanAsh Art
Somers CT06071
(860) 595-8088
Caswelltwins@yahoo.com

SANDRAWAKEEN
GALLERY
ATELIER & FINE ART

Come see our New Gallery and Atelier!

www.sandrawakeen.com
860 763-4565
62 South Rd, Somers CT

PORTRAITS • FINE ART • ART RESORATION
ART CLASSES FOR YOUTH AND ADULTS

T. Mark Barbieri

ATTORNEY AT LAW

Your Family Law Firm

General Practice of Law

Family/Divorce-Mediation/Collaborative/Litigation
Real Estate and Zoning • Business Law
Wills • Probate • Personal Injury

860-763-0804

352 Billings Road, Somers, CT • 95 North Road, East Windsor, CT

Contact: T. Mark Barbieri

www.tmarkbarbieriattorneyatlaw.com

mark_barbieri@cox.net

UPDIKE • KELLY • SPELLACY

UKS

MERITAS LAW FIRMS WORLDWIDE

Bonnie D. Kumiega, Esq.

T: 860-548-2664
F: 860-487-0030
bkumiega@uks.com
www.uks.com

Practice Areas:

- Real Estate – Residential & Commercial Purchases, Sales & Refinances
- Business Law – Business Formation, Contract Review & Drafting, Business Purchase/Sale
- Landlord Representation
- Estate Planning – Wills, Trusts, POA, Health Care Proxy
- Probate Administration & Litigation
- Civil Litigation – State & Federal Court

With Offices at:

- 48 South Road, Somers, CT
- 100 Pearl Street, Hartford, CT
- 265 Church Street, New Haven, CT
- 1733 Storrs Road, Storrs, CT
- 203 Main Street, Middletown, CT

John H. Parks
Attorney at Law
Licensed in CT and MA
352A Billings Road • Somers, CT 06071
Phone: (860) 749-0797 • Fax: (860) 749-0453
Email: john@jhparkslaw.com

ATTORNEYS

Barbieri, Atty. T. Mark
352A Billings Rd
Somers CT 06071
(860) 763-0804 *see ad page 14*
www.tmarkbarbieriattorneyatlaw.com

Bonnie D. Kumiega, Esq.
48 South Road Unit 4
Somers CT 06071-0507
(860) 763-3200
www.kumiegalaw.com *see ad page 14*

Bruce D. Tyler
59 Beverly Dr
Somers CT 06071
(860) 763-1662

Devlin, Peters & Tarpey, LLC
11 South Road
Somers CT 06071
(860) 749-0793
devlinpetersandtarpeyllc.com

Law Office of John H. Parks
352A Billings Road
Somers CT 06071
(860) 749-0797 *see ad this page*

Maniscalco, Mark J. Atty
352 Billings Rd
Somers CT 06071
(860) 749-2526
www.lawofficeofmmaniscalco.com

Schober, George C. Atty
352 Billings Rd
Somers CT 06071
(860) 749-0026

AUCTIONEERING & APPRAISAL SERVICES

AA Auctioneering Services
PO Box 15
Somersville CT 06071
(860) 763-5553

AUTO - BODY WORK

Meyer's Motors & Auto Body
24 Hall Hill Road
Somers CT 06071
(860) 763-0810
www.meyersmotorsct.com

ProTek Autoworks
59 Field Road
Somers CT 06071
(860) 749-3780

Smyth's Auto & Truck
251 Field Rd
Somers CT 06071
(860) 749-2287 *see ad page 16*
www.smythsautoandtruck.com

Somersville Auto Sales, Inc.
15 Field Road
Somers CT 06071
(860) 749-2711

Bobbtail's
16 Egypt Rd Unit D
Somers CT 06071
(860) 749-3969 *see ad page 16*

BOBBTAIL'S
16 Egypt Rd
Somers,Ct 06071
860-749-3969 shop
860-604-3969 cell
BOBBTAIL333@ATT.NET
please call for appointment
full service repair
mechanical
paint and body
cars
trucks
bikes
equip.

SMYTHS AUTO & TRUCK
COLLISION SERVICES
Phone (860) 749-2287
FAX # (860) 749-4869
smythsautoandtruck.com
251 Field Road
Somers, CT 06071
smythsautoandtruck@gmail.com

AUTO – DETAILING

Absolute Auto Detailing
64 Field Road Unit 2 D
Somers CT 06071
(860) 805-6756

Advanced Car Cleaning
34 Egypt Road
Somers CT 06071
(860) 763-3494 *see ad page 17*

Chauffeur's Choice Auto Detailing
16 Hall Hill Road
Somers CT 06071
(860) 272-3500
www.parkssuperior.com *see ad page 18*

AUTO – REPAIRS

A & M Automotive Center, Inc.
231 Field Road
Somers CT 06071
(860) 749-3682 *see ad page 19*

AUTO - SALES / SERVICE

A & M Automotive Center, Inc.
231 Field Road
Somers CT 06071
(860) 749-3682 *see ad page 19*

Absolute Auto Sales & Service LLC
64 Field Road Unit 2D
Somers CT 06071
(860) 749-7366
www.absolute-sales-service-64.com

AutoTek, LLC
251 Field Road
Somers CT 06071
(860) 749-0890

Bobbtail's
16 Egypt Rd Unit D
Somers CT 06071
(860) 749-3969 *see ad this page*

ADVANCED CAR CLEANING

" Protection That Shines"

Since 1992

Gift Certificates Available

• Buffing, Wax & Glaze • Carpet & Upholstery Cleaning
• Protectant • Automotive Detailing

PROFESSIONAL DETAILING

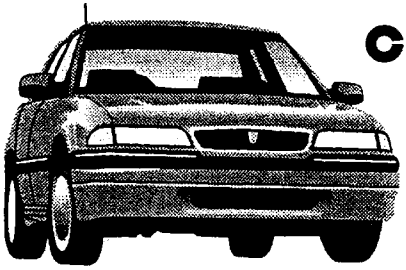

Cloudy Headlights?
We Refinish
Headlights!
$29.95 each

Mike Caswell

860-763-3494

34 Egypt Road Fully Insured • Fleet Rates Somers, CT

AUTO DETAILING

From Hand Wash To Our Complete Ultimate Service

CHAUFFERS CHOICE

Family Owned Since 1952

"Soft Cloth" Hand Washing • Gift Certificates Available

Year Round - Same Day Service

860-272-3500

16 Hall Hill Road • Somers

A&M AUTOMOTIVE CENTER INC.

Auto Repair Specialists Since 1965

TECH-NET Professional AUTO SERVICE

COOPER TIRES

231 Field Road, Somers, CT 06071

ASE CERTIFIED

860-749-3682 / 860-749-7392

INTERSTATE BATTERIES

TOYOTA LEXUS HONDA ACURA NISSAN INFINITI GM LINCOLN CHRYSLER DODGE SUBARU HYUNDAI KIA VOLVO

AUTO - SALES / SERVICE *(cont.)*

Colonial Auto Sales
160 Main Street
Somersville CT 06072
(860) 749-7988

Colonial Tire & Brake Center, Inc.
160 Main Street
Somersville CT 06072
(860) 749-7988 *see ad this page*

Four Town Auto Sales Inc.
8 Egypt Road
Somers CT 06071
(860) 763-2905
www.fourtownautosales.net *see ad page 20*

Mastertech Auto Repair, Inc.
15a Field Road
Somers CT 06071
(860) 749-8989

Meyer's Motors & Auto Body
24 Hall Hill Road
Somers CT 06071
(860) 763-0810
www.meyersmotorsct.com

Parks Auto Center
16 Hall Hill Road
Somers CT 06071
(860) 749-2218
www.parkssuperior.com

People's Auto LLC
23 Field Road
Somers CT 06071
(860) 763-0711
www.peoplesautoct.com *see ad page 20*

Somersville Auto Sales, Inc.
15 Field Road
Somers CT 06071
(860) 749-2711

4-Wheel Alignments
Brakes
Shocks

General Repairs
Computerized Diagnostics
All Brand Tires

Colonial Tire & Brake Center Inc.

"We Service All Your Needs"

Richard Plumb
(860) 749-7988 or
(860) 749-9397
Fax (860) 749-7625

160 Main Street - Rt. 190
Somersville, CT 06072

FOUR TOWN AUTO

Quality Vehicles • Affordable Prices
23 Years of Satisfied Customers

8 Egypt Road
Somers, CT 06071
www.fourtownautosales.net

(860) 763-2905
Fax: (860) 749-1120

GENERAL MAINTENANCE • FUEL INJECTION • AC SERVICE
DIESEL • ELECTRICAL • ALIGNMENT • USED CARS

"PEOPLE'S AUTO"

AUTOMOTIVE REPAIR
(FOREIGN CAR SPECIALISTS)
ASE CERTIFIED

DAVE DOYKER • FRANK DOYKER • JIM HINKLE
23 FIELD ROAD • SOMERS, CT 06071 • (860) 763-0711

St. Germain Automotive LLC

Quality Pre-Owned Vehicles
Complete Automotive Service
Collision Specialists • Welding & Fabrication

543 Turnpike Rd.
Somers, CT 06071

Phone/Fax
860-749-2646

THE CAR PLACE INC.

COMPLETE AUTO SERVICE & SALES

115 Main Street • Somersville, CT 06072

(860) 763-CARS (2277) *Office*
(860) 763-3270 *Fax*
(860) 989-4786 *Cell*

DAVE SARNO

AUTO - SALES / SERVICE *(cont.)*

St. Germain Automotive LLC
543 Turnpike Road
Somers CT 06071
(860) 749-2646 *see ad page 20*

Supreme Auto Service Center
68 South Road
Somers CT 06071
(860) 763-0831
www.supremeautoservicecenter.com

The Car Place
115 Main St
Somersville CT 06072
(860) 763-2277
wwwthecarplaceinc.com *see ad page 20*

AUTO - TRANSMISSION REPAIR

Stop & Start Transmissions
16 Egypt Rd
Somers CT 06071
(860) 763-0876 *see ad this page*
www.stopandstarttransmissionct.com

AUTOMOTIVE - MACHINING & ENGINE REBUILDING

Dave's Auto Machine
64 Field Road Unit 2B
Somers CT 06071
(860) 763-3000

Eastwoods Auto Machine, Inc.
49 Maple Street
Somersville CT 06072
(860) 749-2903
www.eastwoodsautomachine.com

AUTOMOTIVE - SPECIALTY VEHICLES

Parks Superior Sales, Inc.
16 Hall Hill Road
Somers CT 06071
(860) 749-2218
www.parkssuperior.com

BAKERY

Rebecca's Country Pies
35 Pinedale Road
Somers CT
(860) 763-1807

BAND

Eastside Ramblers Dixieland Band
Somers CT 06071
(860) 508-1223
www.eastsideramblersdixielandband.com

BANKING

United Bank
612 Main Street
Somers CT 06071
(860) 291-3600
www.bankatunited.com *see ad back cover*

Webster Bank, NA
637 Main Street
Somers CT 06071
(860) 272-3532
www.websteronline.com

BANQUET FACILITIES

Joanna's Café & Banquet Facility
145 Main Street
Somersville CT 06072
(860) 763-5060
www.joannas-banquets.com *see ad page 82*

Pleasant View Café & Golf Center
430 South Road
Somers CT 06071
(860) 749-5868
www.joannas-banquets.com *see ad this page*

Cedar Castle
Cedar Knob Golf Course
446 Billings Rd
Somers CT 06071
(860) 749-4877
www.cedarcastle.com *see ad page 81*

BARBER SHOP

His & Hers Barber Styling Shop Inc.
148 Main Street
Somersville CT 06072
(860) 749-9625
www.petershepardhair.com *see ad this page*

THE HIS & HERS
Barber Styling Shop
148 Main Street ✦ Somersville, CT
(860) 749-9625

BASEBALL INSTRUCTION

Dream Bat Company
64 Field Rd Unit 4F
Somers CT 06071
(860) 335-7196
www.dreambats.com

BASEBALL RETAIL STORE

Dream Bat Company
64 Field Rd Unit 4F
Somers CT 06071
(860) 335-7196
www.dreambats.com

BEAUTY PRODUCTS

A Beautiful You
Nerium AD Brand Partner
Somers CT 06071
(860) 416-4910
www.heidigreen.nerium.com *see ad this page*

BED & BREAKFAST ACCOMMODATIONS

A Victorian Sentiment
87 Main Street
Somers CT 06071
(860) 763-2762
www.avictoriansentiment.com

Old Mill Inn Bed & Breakfast
63 Maple Street
Somersville CT 06072
(860) 763-1473
www.oldmillinnbnb.com

BEHAVIORAL THERAPY

Just Breathe Connecticut, LLC
Somers Place
24 Battle St, Suite 2A
Somers CT 06071
(860) 265-3122
www.justbreathect.com

Therapeutic Connections
27C Quality Ave
Somers CT 06071
(860) 265-2028
www.therapeuticconnections.vpweb.com

BOOKKEEPING

Black Ink Plus
PO Box 356
Somers CT 06071-0356
(860) 559-9515
www.blackinkplus.com

BOOKS – ANTIQUARIAN

Richard A. LaPosta Civil War Books
Somers CT 06071
(860) 763-0481
www.abesbooks.com

BRA BOUTIQUE

The Bra Ladies Boutique
635 Main Street
Somers CT 06071
(413) 374-5672 *see ad page 96*

BROW DESIGN AND PRODUCTS

LUXE Beauty and Brows, LLC
645 Main Street, 2nd level
Somers CT 06071
(860) 749-3133
www.luxebeautyandbrows.com

BUSINESS CONSULTING

NESCS
249 Ninth District Rd
Somers CT 06071-1939
(800) 427-1930
www.nescs.com

CAFÉS

Somers Grill and Tap Room
124 Main Street
Somersville CT 06072
(860) 749-1558
www.somersgrillandtaproom.com

CANDLES

Keltic Kandles
Somers CT 06071
(860) 558-9816

CANDY BUFFET

The Candy Brigade
147 Maple St
Somersville CT 06072
(860) 698-9557
www.thecandybrigade.com

CARPENTRY - FINISH WORK

Connecticut Custom WoodWorking
Somers CT 06071
(860) 741-8946 *see ad page 33*
www.ctcustomwoodworking.com

CATERING

Joanna's Café & Banquet Facility
145 Main Street
Somersville CT 06072
(860) 763-5060
www.joannas-banquets.com *see ad page 82*

CHILD CARE

Room to Grow Child Care
80 South Road
Somers CT 06071
(860) 749-4344 *see ad page 25*

The Kids Academy
27 Quality Ave
Somers CT 06071
(860) 763-4488
www.thekidsacademy.com *see ad page 26*

CHILDBIRTH EDUCATOR

Carolyn C. Gall AAHCC
76 Billings Rd
Somers CT 06071
(860) 763-1196
www.bradleybirth.com/carolyngall

CHILDREN'S BOOKS & AUTHOR VISITS

Frieda B.
55 Long Hill Dr
Somers CT 06071
(860) 763-0330
www.friedab.com

CHRISTMAS TREES

Pell Farm
96 Kibbe Grove Road
Somers CT 06071
(860) 763-1643
www.pell-farms.com

Pine Cone Farm
180 Field Road
Somers CT 06071
(860) 749-8665

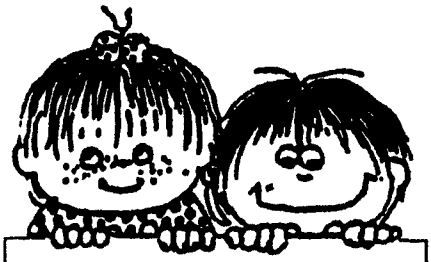

The Child's Place

Preschool in Somers, CT

Child Size Kitchen
Library, Art, Creative
Movement, Music,
Computer Center,
& Playground

8:30-11:30am or 12:00-3:00pm
Flexible 3, 4, or 5-Day Program
(On site Childcare available)

Register Now For Preschool

We are located at 80 South Road

The Child's Place Preschool (860) 749-7333

Room to Grow Childcare

80 South Road Somers, CT 06071
(860) 749-4344

Lisc. No. 16794

THE KIDS ACADEMY

Loving Care in an Educational Environment

www.thekidsacademy.com

Hours of Operation

Monday - Friday
7:00 a.m. - 6:00 p.m.

27 Quality Avenue
Somers, CT 06071
(860) 763-4488

CHURCHES

All Saints Church
25 School Street
PO Box M
Somersville CT 06072-0913
(860) 749-8625 *see ad page 27*

Congregational Church of Somersville
22 Maple St
Somersville CT 06072
(860) 749-7741
www.somersvilleucc.org

Somers Baptist Church
40 Battle St
Somers CT 06071
(860) 749-2771

Somers Congregational United Church of Christ
599 Main St
PO Box 295
Somers CT 06071
(860) 763-4021 *see ad page 27*
www.somerscongregational.org

CLASSIC CAR RESTORATION

New England Speed & Custom
20 Vasalie Road
Somers CT 06071
(860) 265-4441
www.nespeedshop.com

CLEANING - CARPET / FLOOR / UPHOLSTERY

Don's Carpet Care
115 Root Road
Somers CT 06071
(413) 265-0782

Econo-Clean
310 Mountain View Road
Somers CT 06071
(860) 763-4460

CLEANING – CHIMNEYS

The Chimney Sweep Company
145 Parker Road
Somers CT 06071
(860) 749-8559

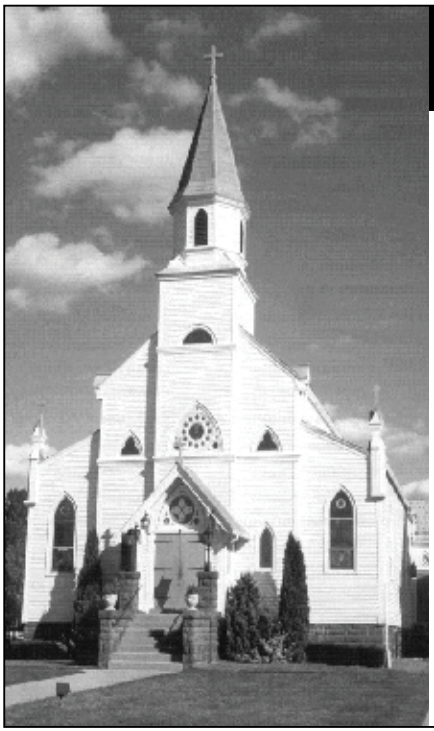

All Saints Church

25 School Street, P.O. Box M
Somersville, CT 06072-0913

Rev. Roland C. Cloutier, *Pastor*
Rev. Martin J. W. Jones, *Parochial Vicar*
Walter B. Williams, *Deacon*

Rectory Office

Telephone: (860) 749-8625
Email: alstchurch@yahoo.com
Fax: (860) 763-1890

Faith Formation Office

Telephone: (860) 763-0348
Email: alstchurchfformation@yahoo.com

Somers Congregational United Church of Christ

599 Main Street P.O. Box 295
Somers, Connecticut 06071
(860) 763-4021 www.somerscongregational.org
Sunday Worship at 8:15 and 10 A.M.

No Matter Who You Are, or Where You Are on Life's Journey
You are Welcome Here!

CLEANING – WINDOWS

Econo-Clean
310 Mountain View Road
Somers CT 06071
(860) 763-4460

CLERICAL SERVICES

Connecticut Probate Assistance
Somers CT 06071
(860) 803-4016
www.ctprobateassist.com

CLOTHING

Cindy's Country Casuals
581 Main Street
Somers CT 06071-0489
(860) 749-0014

Knitting Criations
60 Springfield Rd
Somers CT 06071
(860) 749-4005
www.knittingcriations.com

Stitched Out
22 Country Fair Drive
Somers CT 06071
(860) 698-6192
www.stitched-out.com

COMMERCIAL LAUNDRY EQUIPMENT SALES & SERVICE

Apex Enterprises
Somers CT 06071
(860) 749-3053

COMPUTERS - SALES / SERVICE

Computer Salvage and Repair LLC
74 South Road
Somers CT 06071
(860) 265-2855
www.computersalvagerepair.com

On The Fly Computer Guy
138 B Main Street
Somers CT 06071
(877) 832-8144
www.ontheflycomputerguy.com

CONCRETE – DECORATIVE

DC Masonry LLC
34 Schneider Road
Somers CT 06071
(860) 763-1487
www.dcmasonryllc.com

CONCRETE - READY MIX

Joseph J. Mottes Company
Vasalie Rd
Somers CT 06071
(860) 749-4232
www.jjmottes.com *see ad this page*

CONSIGNMENT STORES

Garden Breezes Greenhouse & Consignments
103 Main Street
Somers CT 06071
(413) 330-0749
www.facebook.com/GardenBreezes

The Joseph J. Mottes Co.

Meadow Lane
Stafford Springs, CT

Vasalie Road
Somers, CT

Phone: 860-684-2759 or 860-749-4232
Fax: 860-684-2750
www.jjmottes.com

Ready Mix Concrete
Septic & Pipe Supplies

CONTRACTORS – REMODELING

Gaskell Home Remodeling
175 Pinney Road
Somers CT 06071
(860) 749-9536
www.toddgaskell.com

Urbon Remodeling and Home Improvements
45 Hall Hill Rd
Somers CT 06071
(860) 763-4572 *see ad page 43*

CONTRACTORS - GEOTHERMAL

D & D Heating & Air Conditioning, LLC
6 Huntington Dr
Somers CT 06071
(860) 698-9696
www.ddhvac.com

CONTRACTORS - BATHROOM REMODELING

Bathroom Pros
111 Main St
Somersville CT 06072
(860) 763-2284
bathroompros.com

CONTRACTORS – BUILDING

Allevo Builders, LLC
98 Hall Hill Road
Somers CT 06071
(860) 763-2300
www.allevobuildersllc.com

Bartholomew Carpentry & Remodeling
787 Main Street
Somers CT 06071
(860) 763-4598

Bonnafant Construction, Inc.
Somers CT 06071
(860) 655-6387

Buck Builders LLC
59 Juniper Hill Drive
Somers CT 06071
(860) 749-5173
www.buck-builders.net *see ad page 45*

Carpentry Specialists
75 Wrights Brook Drive
Somers CT 06071
(860) 749-2173

Cooker Construction
8 Egypt Road
Somers CT 06071
(860) 763-2783 *see ad page 74*

Design to Finish General Contracting Inc.
212 Four Bridges Road
Somers CT 06071
(860) 749-2660
www.designtofinish.com

Gary Dauphin Builders
62 Stafford Rd
Somers CT 06071
(860) 763-2133

George Colton Construction LLC
Somers CT 06071
(860) 749-8971

JM Ladd Construction LLC
204 Mountain View Road
Somers CT 06071
(860) 749-3207 *see ad page 30*

KRL Builders Inc.
21 Mason Lane
Somers CT 06071
(860) 763-2218
www.krlbuilders.com *see ad page 31*

MT. Ford Industries, Inc.
645 Main Street
PO Box 1042
Somers CT 06071
(860) 265-3489

Patsun Construction, Inc.
64 Field Road Unit 5D
Somers CT 06071
(860) 763-3946
www.patsunconstruction.com *see ad page 39*

R & R Construction, Inc.
22 Royal Manor Drive
Somers CT 06071-1445
(860) 763-2039

JM LADD
CONSTRUCTION LLC

P.O. Box 8 • Somers, CT 06071

SITE DEVELOPMENT
EXCAVATION ▪ LANDSCAPING
PROPERTY MANAGEMENT MAINTENANCE

Fully Licensed and Insured

JON LADD
OWNER

OFFICE **860 749 3207**
DIRECT **860 604 0418**
FAX **860 749 4513**

E-MAIL **JLadd6@cox.net**

CT Reg. #00804

KRL BUILDERS INC.

"Homes Built with Integrity"

Ric and Kathy Leno
21 Mason Lane
Somers, CT 06071

(860) 763-2218 *phone*
(860) 763-5538 *fax*
(860) 614-5955 *cell*

www.krlbuilders.com

CONTRACTORS – BUILDING *(cont)*

Ramsey Home Improvement, LLC
8 Quality Ave
Somers CT 06071
(860) 763-1886

T-Square Builders, LLC
330 South Road
Somers CT 06071
(860) 763-5633
www.tsquarebuildersllc.com *see ad page 32*

CONTRACTORS - CABINET & MILLWORK INSTALLATION

Connecticut Custom WoodWorking
Somers CT 06071
(860) 741-8946 *see ad page 33*
www.ctcustomwoodworking.com

Crown Carpentry
349 Turnpike Rd
Somers CT 06071
(860) 508-3643

Regis # 9010 & 538531

R&R CONSTRUCTION

22 Royal Manor • Somers, CT 06071

Roger Frangiamore
860-763-2039 Cell: 860-305-1394
Fax: 860-698-9642

Stephen Farrow
860-305-4946

T-SQUARE BUILDERS, LLC

Residential and Commercial Building and Remodeling

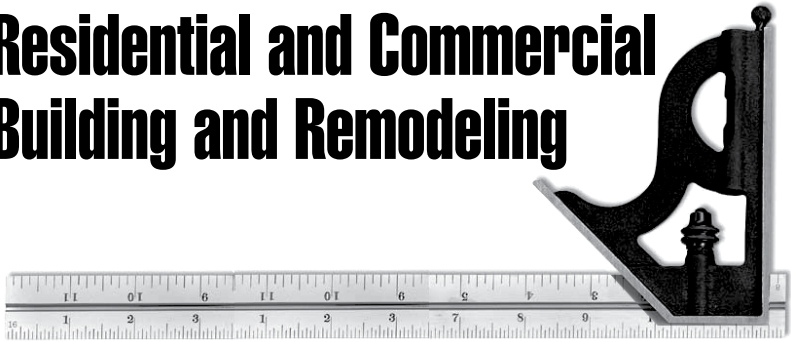

New Homes • Decks • Finished Basements
Siding • Garages • Additions • Kitchens • Baths

330 South Road
Somers, CT

(860) 763-5633

www.tsquarebuildersllc.com

BBB ACCREDITED BUSINESS A+

References Provided • Fully Insured

CT Lic. #561320 CT Reg. #00778 MA Lic. #066666 MA Reg. #122168

Voted "Best Home Improvement Company" in The North Central News 2014 Reader's Poll

CONNECTICUT CUSTOM
WOODWORKING

KITCHEN/BATH • MANTLES • BUILT-INS
FINE FURNITURE • CROWN MOLDING • WALK-IN CLOSETS

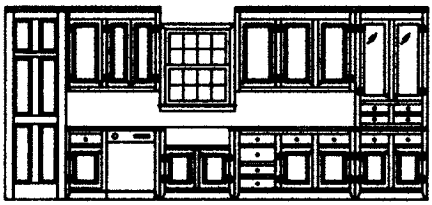

WWW.CTCUSTOMWOODWORKING.COM
LICENSED & INSURED LIC # 582012
CHRISTOPHER SUCH
860-741-8946 FREE ESTIMATES SOMERS, CT 06071

CONTRACTORS - CABINET & MILLWORK INSTALLATION *(cont.)*

Custom Craftsman Woodworking
Somers CT 06071
(860) 749-6476

Gaskell Home Remodeling
175 Pinney Road
Somers CT 06071
(860) 749-9536
www.toddgaskell.com

Okun & Son Builders, LLC
42 Pheasant Run
Somers CT 06071
(860) 729-5565
www.okunandson.com

Tolyns Carpentry
14 Bobolink Lane
Somers CT 06071
(860) 253-9209

CONTRACTORS – CONCRETE

MT. Ford Industries, Inc.
645 Main Street
PO Box 1042
Somers CT 06071
(860) 265-3489

CONTRACTORS – DRYWALL

Do-All Drywall Inc.
40 Scitico Road
Somers CT 06071
(860) 745-7840
www.doalldrywallinc.com

GM Drywall, LLC
38 Heron Drive
Somers CT 06071
(860) 763-3743

Lessard Drywall
64 Field Road Unit 3C
Somers CT 06071
(860) 749-6621

Drywall Specialists Inc.

RESIDENTIAL - COMMERCIAL
WALL BOARD INSTALLATION - TAPING
ALL TYPES OF CEILING

P.O. BOX 548
SOMERS, CT 06071

PHONE 860-763-1655
CELL 860-463-6206

DENIS LESSARD

CONTRACTORS – DRYWALL *(cont.)*

Lessard, Denis - Drywall Specialists Inc.
PO Box 548
Somers CT 06071
(860) 763-1655 *see ad this page*

CONTRACTORS – ELECTRICAL

Birkenshaw Electric Inc.
171 Sokol Road
Somers CT 06071
(860) 763-0644 *see ad this page*

CONTRACTORS – ELECTRICAL *(cont.)*

Brewer Electric & Sons Inc.
5 Anngina Drive
Enfield CT 06082
(860) 763-3455
www.brewerelectric.com

Carlson & Robbiati Electric LLC
27 Field Road
Somers CT
06071-0144
(860) 698-6938 *see ad page 35*

CT LIC. #103464

DAVE BIRKENSHAW
ELECTRIC INC.

860-763-0644

RESIDENTIAL • INDUSTRIAL • COMMERCIAL

Licensed & Insured
CT Lic.#E-1 0199230

Jeff Robbiati

Carlson & Robbiati Electric LLC
Residential & Commercial

860-698-6938

New Homes • Remodels • Pools • Service Changes

CONTRACTORS – ELECTRICAL *(cont.)*

DelGreco Enterprise
7 Florida Road
Somers CT 06071
(860) 573-7065

DPM Electric LLC
64 Field Road Unit 1B
Somers CT 06071
(860) 558-8982

Hanna Electric Inc.
19 Mulberry Lane
Somers CT 06071
(860) 698-6778

Kariden Electric, Inc.
465 Hall Hill Road
Somers CT 06071
(860) 749-4406
www.kariden.com *see ad page 36*

Miles Electric LLC
Somers CT 06071
(860) 324-7774

PD Electric
Somers CT 06071
(860) 214-2671 *see ad page 37*

R. Pettee Electric, LLC
190 Springfield Road
Somers CT 06071
(860) 763-0009

Sierra Electric LLC
64 Field Road 3C
Somers CT 06071
(860) 830-0275
www.sierra-electric.com *see ad page 38*

CONTRACTORS – EXCAVATING

Patsun Construction, Inc.
64 Field Road Unit 5D
Somers CT 06071
(860) 763-3946
www.patsunconstruction.com *see ad page 39*

Wood Construction
223 Wood Road
Somers CT 06071
(860) 763-4185

860-749-4406
860-982-2188 cell
www.kariden.com

CT. LIC. # E104982
MA. LIC. # A11874
MA. LIC. #E28385

KARIDEN ELECTRIC

23-1/2" HOUR SERVICE

Swimming Pools • Hot Tubs

Fuses to Circuit Breakers

Addition Wiring

Landscape Wiring & Lighting

Kitchen & Bath Electrical Remodeling

Motion Security Lighting

Computer, Phone and Stereo Wiring

Flat Screen TV Installation & Wiring

Generator Installation & Wiring

Why Talk To A Machine? Call Us First!

PD ELECTRIC LLC

860-214-2671

PAUL DONOHUE

CT and MA Electrical Contractor

Service and Repairs

Kitchen • Bath • Basement • Remodel

Service Changes/Upgrades

Generator Hookups

Lighting

CT Lic#195651 **SOMERS, CT** MA Lic#12182B

Keep your cool

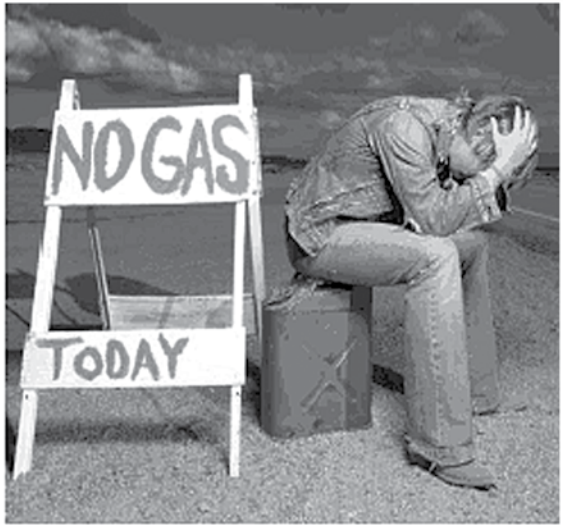

SIERRA ELECTRIC INC.

SE

COMMERCIAL • RESIDENTIAL • INDUSTRIAL

FULL SERVICE ELECTRICAL CONTRACTOR

Authorized Dealer and Service Center

of G.E., Briggs & Stratton and Generac Home Standby Generators

GE BRIGGS & STRATTON GENERAC

Celebrating our 12th Year of Service!

Servicing CT & MA • www.sierra-electric.com • got-electrician.com

CT-E1-186096 • MA-20646-A

(860)830-0275 • (413)642-4461

MasterCard VISA AMERICAN EXPRESS DISCOVER NOVUS BBB

Patsun Construction, Inc.

Building · Remodeling & Excavation

Fully Insured
CT HIC #061184
CT NHC #0001561
MA CS #103966
MA HIC #16621

James Patsun
President

64 Field Road • Unit 5-D • Somers, CT 06071
jim@patsunconstruction.com
(860) 763-3946

www.PatsunConstruction.com

Davidson

Plumbing, Heating & Remodeling, LLC

Herb Davidson
Specializing in:
Bathroom & Kitchen Remodeling
Drain & Sewer Cleaning
Restaurants, Water Heaters
Older Homes A Specialty
Oil & Gas Boiler Installation & Repair

Free Estimates • Fully Licensed & Insured

(860) 749-5400

24 HOUR EMERGENCY SERVICE
Cell: (860) 604-6202
www.DavidsonPlumbingHeating.com

HANDICAPPED & SENIOR DISCOUNTS
27 White Oak Rd., Somers
CT Lic P1268579, S3-522761, HIC 385567
EPA Lead Safe Certified Firm

SOMERS OIL SERVICE

749-4490

COMPLETE HEATING SPECIALIST

PO Box 486
11 South Road, Somers
(860)749-4490
www.somersoil.com

Fuel Oil · Diesel Fuel
Air Conditioning

CT Contractor Lic. # 303231
CT Dealer # 300

CONTRACTORS – GENERAL

George Colton Construction LLC
Somers CT 06071
(860) 749-8971

CONTRACTORS - HANDYMAN SERVICES

Helping Hands Handyman Services
46 Avery Road
Somers CT 06071
(860) 749-6329

Hire a Helping Hand
Somers CT 06071
(860) 841-4244

Laplante's Handyman Services
Somers CT 06071
(860) 573-0302

CONTRACTORS HEATING & AIR CONDITIONING

D & D Heating & Air Conditioning, LLC
6 Huntington Dr
Somers CT 06071
(860) 698-9696
www.ddhvac.com

Davidson Plumbing, Heating & Remodeling, LLC
27 White Oak Road
Somers CT 06071
(860) 749-5400 *see ad page 39*

Roberts Air
449 Billings Road
Somers CT 06071
(860) 749-5089 *see ad page 41*
http://robertsair.ruuddealer.net

Somers Oil Service, Inc
11 South Road, Unit 10
Somers CT 06071
(860) 749-4490
www.somersoil.com *see ad page 39*

CONTRACTORS - HOME IMPROVEMENT

All Star Home Renovation
Somersville CT 06072
(860) 558-3263
www.allstarhomerenovations.com

Allevo Builders, LLC
98 Hall Hill Road
Somers CT 06071
(860) 763-2300
www.allevobuildersllc.com

Bartholomew Carpentry & Remodeling
787 Main Street
Somers CT 06071
(860) 763-4598

Buck Builders LLC
59 Juniper Hill Drive
Somers CT 06071
(860) 749-5173
www.buck-builders.net *see ad page 45*

Carpentry Specialists
75 Wrights Brook Drive
Somers CT 06071
(860) 749-2173

Crown Carpentry
349 Turnpike Rd
Somers CT 06071
(860) 508-3643

Davidson Plumbing, Heating & Remodeling, LLC
27 White Oak Road
Somers CT 06071
(860) 749-5400 *see ad page 39*

Design to Finish General Contracting Inc.
212 Four Bridges Raod
Somers CT 06071
(860) 749-2660
www.designtofinish.com

Gaskell Home Remodeling
175 Pinney Road
Somers CT 06071
(860) 749-9536
www.toddgaskell.com

CT Heating & Cooling Contractor #S1-395900
CT Sheet Metal Contractor #SM1-45
MA Sheet Metal Contractor #12574

roberts air

HEATING, COOLING, VENTILATION & SHEET METAL

RESIDENTIAL
COMMERCIAL
INDUSTRIAL

Boiler • Furnace • Central Air
Install • Repair • Cleaning
Sheet Metal Duct Installations • Hoods
State of CT approved Ductless Split Heat Pump Contractor

Kevin Roberts
449 Billings Road
Somers, CT 06071

(860) 749-5089
Cell (860) 965-4379

robertsair.ruuddealer.net

CONTRACTORS - HOME IMPROVEMENT *(cont.)*

Harry A. Starr & Son, Inc.
80 Billings Road
Somers CT 06071
(860) 749-8533
www.hastarr.com *see ad this page*

KRL Builders Inc.
21 Mason Lane
Somers CT 06071
(860) 763-2218
www.krlbuilders.com *see ad page 31*

Laplante's Handyman Services
Somers CT 06071
(860) 573-0302

Okun & Son Builders, LLC
42 Pheasant Run
Somers CT 06071
(860) 729-5565
www.okunandson.com

Ramsey Home Improvement, LLC
8 Quality Ave
Somers CT 06071
(860) 763-1886

Taylor-Made Remodeling
127 Pinney Road
Somers CT 0607
(860) 454-7607
www.taylor-maderemodeling.com

T-Square Builders, LLC
330 South Road
Somers CT 06071
(860) 763-5633
www.tsquarebuildersllc.com *see ad page 32*

Urbon Remodeling and Home Improvements
45 Hall Hill Rd
Somers CT 06071
(860) 763-4572 *see ad page 43*

CT Lic. 502206
MA Lic. 108025

HARRY A. STARR AND SON Inc.

www.hastarr.com

WINDOWS • DOORS
ROOFING • SIDING
AWNINGS
DECKS

PORCH ENCLOSURES
HATCHWAYS
RAILINGS

Licensed & Insured **860-749-8533** *Free Estimates*

www.urbonremodelingandhomeimprovements.com
URBON REMODELING
&
HOME IMPROVEMENTS
Call now for your
FREE Estimate!
Larry Urbon
Licensed and Insured
860-402-3528

CONTRACTORS - HVAC

Preferred Propane
64 Windsor Ave.
Vernon CT 06066
(860) 870-9276
www.preferredenergygroup.com

CONTRACTORS - MASONRY

DC Masonry LLC
34 Schneider Road
Somers CT 06071
(860) 763-1487
www.dcmasonryllc.com

CONTRACTORS - PAINTING

Connecticut River Valley Painters
149 Root Road
Somers CT 06071
(860) 306-5647

Frank LoBianco Painting
Somers CT 06071
(860) 749-4543

CONTRACTORS - PAINTING *(cont.)*

O'Brien Painting
101 Turnpike Rd
Somers CT 06071-1739
(860) 749-6533 *see ad this page*

Roland Cote Quality Custom Painting
Somers CT 06071
(413) 244-0458 *see ad page 44*

CONTRACTORS - PLUMBING

Davidson Plumbing, Heating & Remodeling, LLC
27 White Oak Road
Somers CT 06071
(860) 749-5400 *see ad page 39*

Savage Plumbing
Somers CT 06071
(860) 519-7863
www.savageplumbing.com

Residential and Commercial
O'BRIEN PAINTING
Quality Workmanship & Family Owned
Since 1960
Robert O'Brien
Painting Contractor
CT Lic. #539001
101 Turnpike Road
Somers, CT 06071
(860) 749-6533

Quality Custom Painting

Premium Products Applied Professionally

FULLY INSURED - INTERIOR / EXTERIOR

Specializing in:
Painting of Fine Homes
Wallpaper Installation and Removal
Spray Painting
Deck Restoration
House Washing

E.P.A. LEAD SAFE CERTIFIED

Roland Cote
Owner Operator

Somers, CT
413 244 0458
rcotepaint@hotmail.com

CONTRACTORS - REAL ESTATE DEVELOPMENT

Dan Roulier & Associates, Inc.
11 South Road
Somers CT 06071
(860) 763-3538
www.danroulierbuilder.com

Leaska Construction Company
22 Bittersweet Hill
Somers CT 06071
(860) 749-7510
www.leaska.com *see ad this page*

CONTRACTORS – REMODELING

Bonnafant Construction, Inc.
Somers CT 06071
(860) 655-6387

Creative Remodeling Solutions
189 Shaker Road
Somers CT 06071
(413) 695-8611 *see ad page 45*
www.creativeremodelingct.com

CONTRACTORS – REMODELING *(cont.)*

Crown Carpentry
349 Turnpike Rd
Somers CT 06071
(860) 508-3643

Design to Finish General Contracting Inc.
212 Four Bridges Raod
Somers CT 06071
(860) 749-2660
www.designtofinish.com

Taylor-Made Remodeling
127 Pinney Road
Somers CT 06071
(860) 454-7607
www.taylor-maderemodeling.com

Tolyns Carpentry
14 Bobolink Lane
Somers CT 06071
(860) 253-9209

MICHAEL LEASKA
President

BUILDERS -Since 1956- LEASKA CONSTRUCTION Co. Inc. DEVELOPERS

P / 860~749~7510
F / 860~749~7570
C / 860~614~9420
E / Leaska@cox.net
W / Leaska.com

22 Bittersweet Hill Somers, Connecticut 06071

CREATIVE REMODELING SOLUTIONS

Trustworthy , Loyal , Caring

Keith Kapusta
Owner / Remodeler

189 Shaker Road
Somers, Ct. 06071
Phone (413) 695-8611
Email creative.r.s@hotmail.com

Ct. License # 0631633
Ma. License # 170003

In Need of a New Roof?

Don't Get Soaked!

Call Blaine Buck at (860) 749-5173

- Over 25 Years Roofing Experience
- Fully Licensed and Insured
- Wood & Fiberglass Shingles
- Professional, Reliable Service
- Local References

Buck Builders LLC
59 Juniper Hill Drive
Somers CT 06071

CT LIC #534976

CONTRACTORS - ROOFING

Barnett Roofing, LLC
273 Hall Hill Road
Somers CT 06071
(860) 250-0044

Buck Builders LLC
59 Juniper Hill Drive
Somers CT 06071
(860) 749-5173
www.buck-builders.net *see ad page 45*

Harry A. Starr & Son, Inc.
80 Billings Road
Somers CT 06071
(860) 749-8533
www.hastarr.com *see ad page 42*

CONTRACTORS - SIDING / WINDOWS / DOORS

Creative Remodeling Solutions
189 Shaker Road
Somers CT 06071
(413) 695-8611
www.creativeremodelingct.com

Harry A. Starr & Son, Inc.
80 Billings Road
Somers CT 06071
(860) 749-8533
www.hastarr.com *see ad page 42*

Taylor-Made Remodeling
127 Pinney Road
Somers CT 06071
(860) 454-7607
www.taylor-maderemodeling.com

Tolyns Carpentry
14 Bobolink Lane
Somers CT 06071
(860) 253-9209

T-Square Builders, LLC
330 South Road
Somers CT 06071
(860) 763-5633
www.tsquarebuildersllc.com *see ad page 32*

CONTRACTORS - WALLPAPER INSTALLER

Roland Cote Quality Custom Painting
Somers CT 06071
(413) 244-0458 *see ad page 44*

CONVENIENCE STORES

Sam's Food Store DB Mart
625 Main Street
Somers CT 06071
(860) 724-2923

Somers Mobil LLC
580 Main Street
Somers CT 06071
(860) 763-2586

Xtra Mart
169 Main Street
Somersville CT 06072
(860) 763-1205
www.xtramart.com

COUNSELING - MENTAL HEALTH

Therapeutic Connections
27c Quality Ave
Somers CT 06071
(860) 265-2028
www.therapeuticconnections.vpweb.com

Just Breathe Connecticut, LLC
Somers Place
24 Battle St, Suite 2A
Somers CT 06071
(860) 265-3122
www.justbreathect.com

DAIRY PRODUCTS

Shadow Valley Farm Dairy LLC
111 Stafford Rd
Somers CT 06071
(860) 749-4795

DANCE STUDIOS

Lisa Bonacker's Studio of Dance
612 Main Street
Somers CT 06071
(860) 331-3226
www.LBStudioofDance.com

The Dance Academy of Somers, LLC
596 Main Street
Somers CT 06071
(860) 698-6191
thedanceacademyofsomers.com

DENTISTS

Fitzgerald, James P. DMD MS
48 South Road Unit 3
Somers CT 06071
(860) 749-0781

Haserick, John DDS
24 Battle Street
Somers CT 06071
(860) 749-6088

Nero, Michael L., DMD
646 Main Street
Somers CT 06071
(860) 749-9911
www.drmichaelnero.com

DRIVEWAY MAINTENANCE

Sealmasters Services LLC
141 Hampden Rd
Somers CT 06071
(860) 331-1070

CT Sealcoat
11 Bradfield Dr
Somers CT 06071
(860) 698-9183
www.ct-sealcoat.com

DRY CLEANERS

Somers Cleaners
631 Main Street
Somers CT 06071
(860) 749-0041 *see ad this page*

Somers Cleaners

631 Main Street
P.O. Box 43
Somers, CT 06071

860-749-0041

Organic Dry Cleaning
•
Shirt Laundering
•
Alterations
•
Wedding Gowns
•
Leather, Rugs

DUMPSTER RENTALS

DNSS Equipment
8 Egypt Rd
Somers CT 06071
(860) 763-2783 *see ad page 74*

DUST COLLECTION & INDOOR AIR QUALITY

Aquest
626 Main Street
Somers CT 06071
(860) 749-3938
www.aquestcorp.com

RPS Associates of New England, Inc.
64 Field Road Unit 2C
Somers CT 06071
(860) 749-2624
www.rpsne.com

EARTH PRODUCTS

Garf Trucking Inc.
351 South Main St.
Windsor Locks CT 06096
(860) 627-5339
www.garftruckinginc.com

Wood Gravel Operations
223 Wood Road
Somers CT 06071
(860) 763-4185

EDUCATIONAL SUPPLIES

Very Smart LLC
63 Root Road
Somers CT 06071
(860) 749-4445
www.TheHomeworkBuddy.com

EMBROIDERY

Stitched Out
22 Country Fair Drive
Somers CT 06071
(860) 698-6192
www.stitched-out.com

Sue's Shirt Creations LLC
154 Main Street
Somersville CT 06072
(860) 749-1500
www.sueshirts.com *see ad this page*

ENGINEERING – ENVIRONMENTAL

Aquest
626 Main Street
Somers CT 06071
(860) 749-3938
www.aquestcorp.com

RPS Associates of New England, Inc.
64 Field Road Unit 2C
Somers CT 06071
(860) 749-2624
www.rpsne.com

ENGINEERING SERVICES

Cato Sandberg's Coating Consulting, LLC
12 Mountain Road
Somers CT 06071
(860) 749-7145
www.casacoco-llc.com

Sreenath Associates
11 Royal Manor
Somers CT 06071
(860) 763-4499

Wolf Engineering
24 Gulf Road
Somers CT 06071
(413) 896-3288
www.wolf-engineering.com

SUE'S LLC
SHIRT CREATIONS
CUSTOM EMBROIDERY & SCREEN PRINTING
EST. 1994
154 MAIN STREET • PO BOX 551 • SOMERSVILLE, CT 06072
860-749-1500 • www.sueshirts.com • sscemb@juno.com

Now Booking Corporate Outings

Somers, CT

Sonny's Place

Fun!

The Family Experience!

18-HOLE MINI GOLF COURSE

Batting Cages · **Zip Line**

Rock Climbing Wall / Monkey Motion

Go Karts **Bowling** **Arcade**

FULL RESTAURANT

Also Serving Hard and Soft Serve Ice Cream

www.sonnysplace.com

860.763.5454

349 Main Street • Somers, CT

ENTERTAINMENT

Eastside Ramblers Dixieland Band
Somers CT 06071
(860) 508-1223
www.eastsideramblersdixielandband.com

Somers Shakespearean Renaissance Festival
Somers CT 06071
(860) 595-8087
CtShakespeare@aol.com

EQUIPMENT & TOOL RENTALS

DNSS Equipment
8 Egypt Rd
Somers CT 06071
(860) 763-2783 *see ad page 74*

ESTATE APPRAISALS & PURCHASING

Antiques Etc.
By Appt Only
Somers CT 06071
(860) 749-8068

Olde Tavern Antiques
48 South Road Unit 9
Somers CT 06071
(860) 749-4653
www.oldetavernantiques.com

EVENT COORDINATOR

Southern New England Athletic Association
P.O. Box 314
Somers CT 06071
(413) 519-6566
www.sneaa.org

EXPORT COMPLIANCE

NESCS
249 Ninth District Rd
Somers CT 06071-1939
(800) 427-1930
www.nescs.com

FAMILY ENTERTAINMENT CENTER

Sonny's Place
349 Main Street
Somers CT 06071
(860) 763-5454
www.sonnysplace.com *see ad page 49*

FENCING

Vernon Poolman
540 Talcottville Road
Vernon CT 06066
(860) 872-1926
www.vernonpoolman.com *see ad page 75*

FINANCIAL PLANNING CONSULTANTS

Beaulieu Financial Services, LLC
48 South Road Unit 15
Somers CT 06071
(860) 749-4138
www.jimbeaulieu.com *see ad page 51*

Financial Answers, LLC
335 Mountain Rd
Somers CT 06071
(860) 746-4251 *see ad page 51*
www.FinancialAnswersLLC.com

Kent Retirement Planning Services, LLC
2 Robert Street
Somers CT 06071
(860) 749-6961 *see ad page 52*
www.kentretirementplanning.com

Stateline Senior Services, LLC
48 South Road Unit 2
Somers CT 06071
(860) 749-0482 *see ad page 63*
www.statelineseniorservices.com

FINANCIAL SERVICES

Cassidy Financial Services
48 South Road Unit 10
Somers CT 06071
(860) 623-0104 *see ad page 52*
www.cassidyfinancialservices.com

JIM BEAULIEU

"Achieve Balance, Live Life on Purpose"

Goals for 2015

- ❑ Enroll in a Fitness Program
- ❑ Eat Healthier Foods
- ❑ Get Financial House in Order

Allow Jim Beaulieu to help you check ✓ this very important item off your list today.

We specialize in: **Wealth Management • Financial Planning Retirement Planning • Educational Plans • Estate Planning**

Beaulieu Financial Services, LLC
Registered Investment Advisor
48 South Road, Suite 15 • P.O. Box 565
Somers, CT 06071

phone: 860.749.4138
email: jim@jimbeaulieu.com
web: www.jimbeaulieu.com

Securities offered through Purshe Kaplan Sterling Investments, Member FINRA/SIPC
Headquartered at 18 Corporate Woods Blvd., Albany, NY 12211

Financial Answers LLC

As-needed, by-the-hour Financial Planning is Flexible

Independent: We work for clients, not financial firms

Fee Only Firm: No commissions or % fees accepted

Fiduciary: registered, credentialed, experienced, professionals

Retirement Answers are our Specialty

www.FinancialAnswersLLC.com
(860) 746-4251 in Somers
Sarah@FinancialAnswersLLC.com

Sarah Maskill, CFP®
President

CFP CERTIFIED FINANCIAL PLANNER

GARRETT PLANNING NETWORK

BEST OF NORTH CENTRAL CT READERS POLL 2014 ncn

KENT Retirement Planning Services, LLC

HARRY KENT
Accredited Investment Fiduciary ®
harry.kent@natplan.com
www.kentretirementplanning.com
860-749-6961 • 800-948-1936

Securities and Investment Advisory Services offered through National Planning Corporation. NPC is a member of FINRA & SIPC and a Registered Investment Adviser. Kent Retirement Planning Services, LLC and NPC are separate unrelated companies.

CFS

Cassidy Financial Services, LLC
Brian C. Cassidy
Investment Advisor Representative

Toll Free: 877.272.0107
Phone: 860.623.0104

Brian@cassidyfinancialservices.com
www.cassidyfinancialservices.com

48 South Road, Unit 10
Somers, CT 06071

1 Pasco Drive
East Windsor, CT 06088

Securities offered through Registered Representatives of Cambridge Investment Research, Inc., a Broker/Dealer, Member FINRAISIPC. Advisory services offered through Cambridge Investment Research Advisors, Inc., a Registered Investment Advisor. Cassidy Financial Services, LLC. and Cambridge are not affiliated.

FINANCIAL SERVICES *(cont.)*

Four Seasons Financial
645 Main Str
Somers CT 06071
(860) 265-7456

Kent Retirement Planning Services, LLC
2 Robert Street
Somers CT 06071
(860) 749-6961 *see ad this page*
www.kentretirementplanning.com

FITNESS CENTER

Anytime Fitness
95 South Road
Somers CT 06071
(860) 265-3009
www.anytimefitness.com

FLAGS & FLAGPOLES

Patriot Supply, LLC
PO Box 262
Somers CT 06071
(860) 749-6355
www.patriotflagpoles.com

FLOORING

Kevin's Hardwood Floors and Trim
Somers CT 06071
(860) 966-9426

Somers Rug Service
10 South Road
Somers CT 06071
(860) 749-2689

The Floor Connection, LLC
64 Field Road Unit 2E
Somers CT 06071
(860) 749-6774
www.thefloorconnectionsomers.com

• ANNIVERSARY • BIRTHDAY • SYMPATHY • GET WELL • I'M SORRY •

LET'S PARTY! • NEW JOB • PROMOTION • WAY TO GO!

CONGRATULATIONS • PROM • GRADUATION •

Flowers convey emotion…
share yours today!

• Your Local Florist
• Gift Boutique
• Garden Shop
• Seasonal Christmas Shop

Colonial Flower Shoppe

611 MAIN STREET
SOMERS, CT 06071

(860) 763-0082
Mon.-Sat. 9-5, Sun.12-4

connecticut florists association

www.colonialflowershoppe.com

• DANCE RECITALS • JUST BECAUSE • I LOVE YOU • WEDDING • HOLIDAYS

FLORISTS

Colonial Flower Shoppe
611 Main Street
Somers CT 06071
(860) 763-0082 *see ad this page*
www.colonialflowershoppe.com

FUNERAL HOME

Somers Funeral Home
354 Main Street
Somers CT 06071
(860) 749-8413
www.somersfuneralhome.com

FURNITURE

Margaret's Country Shoppe
62 South Rd
Somers CT 06071
(860) 749-6794

GARDEN CENTERS

Sobaski Farm
432 Ninth District Road
Somers CT 06071
(860) 749-6312

Rushmore Farm
128 Shaker Road
Somers CT 06071
(860) 655-3211

GARDEN - TOPSOIL, COMPOST & COW MANURE

Shadow Valley Farm Dairy LLC
111 Stafford Rd
Somers CT 06071
(860) 749-4795

GAS STATIONS

Somers Mobil LLC
580 Main Street
Somers CT 06071
(860) 763-2586

Xtra Mart
169 Main Street
Somersville CT 06072
(860) 763-1205
www.xtramart.com

GIFT BASKETS

Somersvillage Gifts & Gourmet Baskets, Inc.
111 Main Street
PO Box 429
Somersville CT 06072
(860) 265-2282
www.somersvillagegifts.com

GIFTS

Beautiful Things Accessories & Gifts
12 South Road
Somers CT 06071
(860) 265-7855
www.shopbtig.com *see ad inside front cover*

Colonial Flower Shoppe
611 Main Street
Somers CT 06071
(860) 763-0082 *see ad page 53*
www.colonialflowershoppe.com

Kassandra-Herbs Unlimited
54 Springfield Road
Somers CT 06071
(860) 749-0839
www.kassandraherbs.com *see ad this page*

Margaret's Country Shoppe
62 South Rd
Somers CT 06071
(860) 749-6794

Somers Pharmacy
629 Main Street
Somers CT 06071
(860) 749-3433

HERB & GIFT SHOP

KASSANDRA

..IT'S ABOUT THYME..

HERBS UNLIMITED

Cooking & Medicinal Herbs
Capsules & Tinctures
Homeopathic Remedies
Essential Oils & Incense
Flower Essences
Tea & Garden Accessories
Gardening & Health Books
Jewelry
Tumbled Stones & Crystals
Angels & Flower Fairies
Body Care Products

Special Order Dietary Supplements

Gift Certificates & Baskets

54 Springfield Rd (Rt. 83) Somers, CT
(3/10 of a mile North of the Somers Inn)
(860) 749-0839
Proprietress: Katherine Mashiak
T–F 10:30–5 & Sat 10–5, Sun.–Seasonal

Classes & lectures offered upon request.
www.kassandraherbs.com

Handmade in the USA

Teaberry Treasures

312 Hazard Avenue
Enfield, CT 06082
860.763.0418

TeaberryTreasures.com
facebook.com/TeaberryTreasures
TeaberryTreasures@hotmail.com

Store Hours:

(Summer Hours)
Mon. & Tues.
Closed

(Open Tues. Oct.-Dec.)
10 am - 5 pm
Wed., Thurs., Fri.
10 am to 5 pm
Sat. & Sun.
10 am to 4 pm

All Handmade & Made in the US Gifts & Home Decor -- 50+ Local Artist

Joan Jewelers

We Buy Gold Sterling, Vintage, Estate,
New, Used and Broken Jewelry.
Pocket Watches, Gold and Silver
Coins & Sterling Dinnerware.
We will consign Fine Jewelry or Designer.

(860) 878-0304

21 South Road
Somers, CT 06071

GIFTS *(cont.)*

Somersvillage Gifts & Gourmet Baskets, Inc.
111 Main Street
PO Box 429
Somersville CT 06072
(860) 265-2282
www.somersvillagegifts.com

Teaberry Treasures
312 Hazard Ave.
Enfield CT 06082
(860) 763-0418 *see ad page 55*
www.Facebook.com/TeaberryTreasures

Turkish Cat Gourds
Somers CT 06071
(860) 841-4252

GIFTS – CATALOGUE

eTreasure
Somers CT 06071
(860) 463-6305
www.etreasuresgifts.com

GOLD & SILVER – PURCHASING

Joan Jewelers
21 South Road
Somers CT 06071
(860) 878-0304 *see ad this page*

Olde Tavern Antiques
48 South Road Unit 9
Somers CT 06071
(860) 749-4653
www.oldetavernantiques.com

GOLF - PRO-SHOP

Cedar Knob Pro-Shop
446 Billings Road
Somers CT 06071
(860) 749-3550
www.cedarknobgolfcourse.com

GOLF COURSE

Cedar Knob Golf Course
446 Billings Road
Somers CT 06071
(860) 749-3550
www.cedarknobgolfcourse.com

GOLF RANGE

Pleasant View Café & Golf Center
430 South Road
Somers CT 06071
(860) 749-5868
www.joannas-banquets.com *see ad page 22*

GRAPHIC DESIGN

Angela Koehler Graphic Design
43 Sunshine Farms Drive
Somers CT 06071
(860) 763-5565

STS Motorsports
64 Field Rd. Unit 2A
Somers CT 06071
(860) 424-7723
www.sts-motorsports.com

GREENHOUSE - PLANTS / WHOLESALE ONLY

Grower Direct Farms
164 Hampden Road
Somers CT 06071
(860) 763-2335
www.growerdirectfarms.com

GREENHOUSE

Garden Breezes Greenhouse & Consignments
103 Main Street
Somers CT 06071
(413) 330-0749
www.facebook.com/GardenBreezes

GYMNASTIC LESSONS

SOMERSault Jungle Gymnastics
40 D Scitico Road
Somers CT 06071
(860) 698-9744
www.somersaultjungle.com

HAIR SALONS

Cutting Loose Salon
95 South Rd, Unit 26B
Somers CT 06071
(860) 749-3200 *see ad this page*
www.cuttingloosesomers.com

FASHION. FUN. FABULOUS.

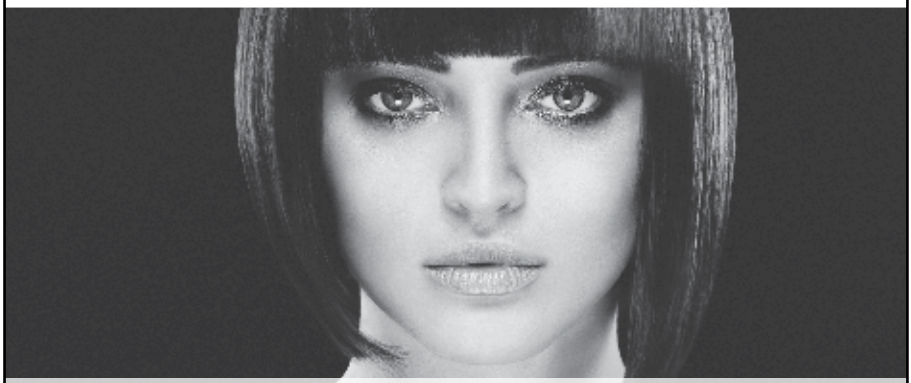

CUTTING loose® SALON

Now open in Somers, CT
We are commited to continue the tradition of excellence in this historic location. Please accept this offer for $25 off with our talented stylists when you mention this ad!

95 South Road | Somers, CT | 860.749.3200
www.cuttingloosesomers.com

BEST of North Central, CT READERS POLL 2014 ncn

THE LOFT
Hair Design

Featuring

awapuhi

wild ginger

by

PAUL MITCHELL®

48 South Road, Rt. 83
(Next to Plaza Restaurant)
Somers, CT 06071

(860) 749-9597

Heather Patterson

Chair Rentals Available

Precision Cutting • Razor Cuts • Updos • Perms • Color

HAIR SALONS *(cont.)*

Heads Up and Bodyworks
67 South Road
Somers CT 06071
(860) 763-2235 *see ad page 90*
www.headsupandbodyworks.com

His & Hers Barber Styling Shop Inc.
148 Main Street
Somersville CT 06072
(860) 749-9625
www.petershepardhair.com *see ad page 22*

Loft Hair Design,The
48 South Road Unit 7
Somers CT 06071
(860) 749-9597 *see ad page 58*

Somers Day Spa & Salon
36 South Road
Somers CT 06071
(860) 763-4544
www.somersdayspa.com

Somers Stylist
136 Boyer Road
Stafford Springs CT 06076
(860) 872-0360

HARDWARE & PAINT STORE

Somers Ace Hardware, LLC
641 Main Street
Somers CT 06071
(860) 749-7831 *see ad this page*

HAY

Edge-Brook Farm
272 Four Bridges Road
Somers CT 06071
(860) 749-4013

HEALTH CLUB

Anytime Fitness
95 South Road
Somers CT 06071
(860) 265-3009
www.anytimefitness.com

HEARING AIDS

Discount Hearing
Somers CT 06071
(860) 595-8113 *see ad page 60*

HERBS

Kassandra-Herbs Unlimited
54 Springfield Road
Somers CT 06071
(860) 749-0839
www.kassandraherbs.com *see ad page 54*

HOMEWORK WORKSHOPS

Very Smart LLC
63 Root Road
Somers CT 06071
(860) 749-4445
www.TheHomeworkBuddy.com

ACE
The helpful place.

Somers Ace Hardware L.L.C.
641 Main Street (Route 190)
P.O. Box 796
Somers, CT 06071
Phone: 860-749-7831
Fax: 860-749-1340

Hours: M-F 8-6, Sat. 8-5, Sun. 9-3

Celebrating 20 Years in Business

Discount Hearing

Why Pay More?

John S. Caswell
Hearing Instrument Specialist
JohnCaswell56@yahoo.com

Serving Tolland & Hartford Counties

860-598-8113

Resident of Somers For Over 30 Years

HORSE – BREEDERS

Lindy Farms of Connecticut
100 Maple Street
Somersville CT 06072
(860) 749-6744
www.lindyfarms.com

HORSE - RIDING APPAREL

Equestrian Outfitters Inc.
23 Eleanor Rd
Somers CT 06071
(860) 749-4420
www.eqoutfitters.com

HORSE - RIDING APPAREL *(cont.)*

Double A Arabians
279 Watchaug Road
Somers CT 06071
(860) 749-4797
www.doubleaarabians.com *see ad this page*

Shallowbrook Equestrian and Polo Center, Inc.
247 Hall Hill Road
Somers CT 06071
(860) 749-0749
www.shallowbrook.com *see ad page 61*

Double A Arabians

Purebred Arabians - Half Arabians

Training | Boarding, All Breeds | Lessons | Sales

Lynne DeAdder
AA Farm Inc.
(860) 749-4797

279 Watchaug Road
Somers, CT 06071
www.doubleaarabians.com

SHALLOWBROOK

LESSONS • TRAINING • IEA • BOARDING • SHOWS
Instruction from ages 4 to 74 in a safe and friendly environment

247 Hall Hill Road, Somers, CT
Phone: 860-749-0749
E-mail: shallowbrookinfo@gmail.com

"like" us on facebook

HORSE – STABLES

Double A Arabians
279 Watchaug Road
Somers CT 06071
(860) 749-4797
www.doubleaarabians.com *see ad this page*

Flebotte's Done Roven Acres
67 George Wood Road
Somers CT 06071
(860) 749-5821

Shallowbrook Equestrian and Polo Center, Inc.
247 Hall Hill Road
Somers CT 06071
(860) 749-0749
www.shallowbrook.com *see ad this page*

Thunderhoof Stables, LLC
47 George Wood Road
Somers CT 06071
(860) 763-2168

HOSPITALITY PURCHASING AGENT

Purchasing Dimensions LLC
64 Field Road Unit 3B
Somers CT 06071
(860) 763-1139
www.purchasingdimensions.com

INDUSTRIAL BOILER INSPECTIONS

Power Specialist Associates Inc.
531 Main Street
Somers CT 06071
(860) 763-3241
www.psaengineering.com

INJECTION MOLDING

Dymotek
24 Scitico Road
Somers CT 06071
(860) 875-2868
www.dymotek.com *see ad page 68*

INSURANCE - HOME, AUTO & COMMERCIAL

Carillo & Howland Insurance
8 South Road
Somers CT 06071
(860) 763-4077
www.carillohowland.com *see ad page 62*

INSURANCE - LIFE, HEALTH, DISABILITY & LONGTERM CARE

Kent Retirement Planning Services, LLC
2 Robert Street
Somers CT 06071
(860) 749-6961 *see ad page 52*
www.kentretirementplanning.com

Stateline Senior Services, LLC
48 South Road Unit 2
Somers CT 06071
(860) 749-0482 *see ad page 63*
www.statelineseniorservices.com

INTERIOR DESIGN

A Fresh Perspective
Somers CT 06071
(860) 670-6821

We Behave with INTEGRITY

We Deliver EXPERTISE

We Show CARE and Compassion

We Make Things EASY

CARILLO & HOWLAND

INSURANCE ADVISORS

TWO LOCATIONS

363 South Center St.
Windsor Locks, CT
860.623.9895

8 South Rd.
Somers, CT
860.763.4077

www.CarilloHowland.com

STATELINE
SENIOR SERVICES, LLC

William McCloskey, Sr.
860-749-0482
Serving the Senior Community Since 1983

RETIREMENT & ESTATE PLANNING

Medicare Supplements
Medicare Advantage Plans
Prescription Drug Insurance

48 South Road, Unit 2 • P.O. Box 398 • Somers, CT 06071 • Fax: 860-265-2954
E-Mail: bill@statelineseniorservices.com • www.statelineseniorservices.com

JEWELRY

Beautiful Things Accessories & Gifts
12 South Road
Somers CT 06071
(860) 265-7855
www.shopbtig.com *see ad inside front cover*

Jewels for Joni
Somers CT 06071
(860) 698-6789
www.jewelsforjoni.com

Joan Jewelers
21 South Road
Somers CT 06071
(860) 878-0304 *see ad page 56*

JEWELRY - CUSTOM MADE

SoulChi
177 Mountain View Rd
Somers CT 06071
(860) 462-2914
www.soulchi.com

JUSTICE OF THE PEACE

David M. Reed
PO Box 655
Somers CT 06071
(860) 749-5364 *see ad page 64*

KNITTING SUPPLIES

Knitting Criations
60 Springfield Rd
Somers CT 06071
(860) 749-4005
www.knittingcriations.com

LAND SURVEYING

Sreenath Associates
11 Royal Manor
Somers CT 06071
(860) 763-4499

David M. Reed

Justice of the Peace

Somers, Connecticut

(860) 749-5364 • Cell: (860) 965-6607

Services Throughout Connecticut

LANDSCAPE DESIGN / LAWN CARE SERVICES

Absolute Property Services LLC
Somers CT 06071
(860) 749-8017

Avery Lawncare LLC
334 Springfield Rd
Somers CT 06071
(860) 424-7866
see ad this page

Bill's Landscaping LLC
275 Brainard Road
Enfield CT 06082
(860) 749-0448
www.billslandscaping.com

Bores Property Services, LLC
8 Little Sorrel Ln
Somers CT 06071
(860) 716-2214
www.boresproperty services.com

AVERY LAWNCARE

Just Mow It

AFFORDABLE & QUALITY LAWN CARE
FULLY INSURED

Residential / Commercial Mowing
Spring / Fall Clean-ups
Mulch / Sales / Delivery
Free Estimates
Land Clearing / Lawn Installation
Snow Plowing

Dan Avery
Owner/Operator

References Available

All Your Lawn Care Needs

334 Springfield Road • Somers CT 06071 • 860-424-7866

FRANK'S LANDSCAPE CONSTRUCTION LLC

Design & Installation of Fine Landscapes

- Landscape Design and Installation
- Landscape Renovations
- Environmental Restoration Services
- Garden Maintenance
- Ornamental Pruning
- Commercial Snow Removal
- Hardscapes
- Waterscapes
- Landscape Lighting
- Irrigation
- Mowing Services
- Sitework

BBB ACCREDITED BUSINESS

Voted #1 Landscape Contractor in North Central Connecticut

Fully Insured ***Free Estimates***

Frank Cicciarella
P.O. Box 881
Somers, CT 06071

Phone: 860-749-2100
Fax: 860-698-9603
frankslandscapeconstruction@gmail.com

LANDSCAPE DESIGN / LAWN CARE SERVICES *(cont.)*

CT Valley Landscaping Inc.
Somers CT 06071
(860) 763-0320
www.ctvli.com

Foster Landscaping
Somers CT 06071
(860) 749-9165

Foxdale Landscaping LLC
PO Box 1140
Somers CT 06071
(860) 749-6016
www.foxdalelandscaping.com

Frank's Landscape Construction, LLC
27 Field Road
Somers CT 06071
(860) 749-2100 *see ad this page*
www.frankslandscapeanddesign.com

Green Carpet Lawn Care
216 Field Road
Somers CT 06071
(860) 871-1025
www.greencarpetlawn.com

Lloyd's Power Equipment & Landscaping, LLC
79 Field Road
Somers CT 06071
(860) 749-7201

McGuane's Landscaping & Tree Service, Inc.
Somers CT 06071
(860) 558-1541

Roger's Lawn Care & Snow Plowing
15 Grist Mill Terrace
Somers CT 06071-1607
(860) 763-0638

Mikey D's Lawn Care
Somers CT 06071
(860) 478-3589

TWIN STATE TURF FARM, INC.
36 Northwest Drive
Somers, Conn. 06071
Tel. (860) 749-3039
Fax (860) 749-3039

Nathan J. Daniels

Lawn Sprinklers • Installations • Quality Turf

LANDSCAPING – TURF

Twin State Turf Farm, Inc.
36 Northwest Drive
Somers CT 06071
(860) 749-3039 *see ad this page*

LANDSCAPING SUPPLIES

Barnes Pools, Stones & Stuff
8 Egypt Road
Somers CT 06071
(860) 763-2783 *see ad page 74*
www.barnespoolsstonesandstuff.com

LAWN CARE EQUIPMENT - SALES & SERVICE

Lloyd's Power Equipment & Landscaping, LLC
79 Field Road
Somers CT 06071
(860) 749-7201

Gall Power Equipment
(860) 749-0474
www.gallpowerequipment.com

LAWN IRRIGATION SYSTEMS

Twin State Turf Farm, Inc.
36 Northwest Drive
Somers CT 06071
(860) 749-3039 *see ad this page*

LIFE COACH

The Shakana Effect
Somers CT 06071
(860) 550-1447
www.theshakanaeffect.com

MANUFACTURERS REPRESENTATIVE

Kugler of America LTD Partners
48 South Rd Unit 1
Somers CT 06071
(860) 749-6400
www.info@kuglerofamerica.com

Carbon Products, Inc.
SCITICO ROAD • P.O. BOX N • SOMERSVILLE, CT 06072
TEL: (860) 749-0614 • FAX: (860) 749-5084
E-MAIL: CARBONPRODUCTS@MSN.COM

"Thanks for the good work of Somers EDC"

Conval
CLAMPSEAL VALVES
265 Field Road · Box 1049 · Somers, CT 06071-1049
TEL. 860-749-0761 • FAX 860-763-3557

www.conval.com

Proud to be exporting throughout the world
Product manufactured here in Somers

MANUFACTURING

Carbon Products Inc
40 Scitico Road
Somersville CT 06072
(860) 749-0614 *see ad page 66*

Conval, Inc.
265 Field Road
Somers CT 06071
(860) 763-3551
www.conval.com *see ad this page*

CT Fiberoptics
64 Field Road Unit 5-A
Somers CT 06071
(860) 763-4341
www.ctfiberoptics.com

Dream Bat Company
64 Field Rd Unit 4F
Somers CT 06071
(860) 335-7196
www.dreambats.com

Dymotek
24 Scitico Road
Somers CT 06071
(860) 875-2868
www.dymotek.com *see ad page 68*

Filter Fab, Inc.
23 Eleanor Road
Somers CT 06071-0643
(860) 749-6381
www.filterfabusa.com

Jennings Associates, Inc.
541 Main Street
Somers CT 06071
(860) 749-4281

Kulas Systems, Inc.
64 Field Road Unit 1C
Somers CT 06071-0457
(860) 749-6645

Dymotek

Dynamic Molding Technologies

We manufacture more than just parts.
We create solutions.

- **Engineering**
- **Injection Molding**
- **Silicone Molding**
- **Assembly**
- **Fulfillment**

7 Main Street
Ellington, CT 06029

24 Scitico Road
Somers, CT 06071

860-875-2868

TOP WORK PLACES 2014
Hartford Courant
FOX CT

www.dymotek.com

Freezer Beef - Locally Raised at Charter Acres

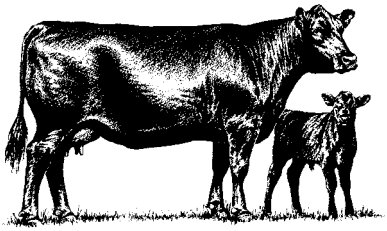

All Natural

Buy as little or as much as you want!

516 Somers Road, Ellington, CT

Call 860-875-1062 or 860-490-6580 for info. Ask for Verna.

MASTERCAM SOFTWARE RESELLER

Macdac Engineering
27 Quality Ave
Somers CT 06071
(860) 749-5544
www.macdac.com

MEAT - FREEZER BEEF

Charter Acres
516 Somers Road
Ellington CT 06029
(860) 875-1062 *see ad this page*

Scantic Valley Farm
327 Ninth District Road
Somers CT 06071
(860) 749-3286
www.ScanticValleyFarm.com

METAL POLISHING

Jennings Associates, Inc.
541 Main Street
Somers CT 06071
(860) 749-4281

MOTORCYCLE, SNOWMOBILE, ATV - PARTS & SERVICE

Hornet Powersports Inc.
251 Field Road
Somers CT 06071
(860) 775-9985

JSE Performance
60 Sunshine Farms Road
Somers CT 06071
(860) 749-8422

MUSEUM

Somers Historical Museum
11 Battle St
Somers CT 06071
(860) 749-6437

NAIL SALONS

Norma Benson Lussier, Nail Specialist
Somers CT 06071
(860) 394-6877

Today's Nails & Spa
11 South Road
Somers CT 06071
(860) 265-3868

Julie's Personal Touch Nails LLC
111 Main Street
Somersville CT 06072
(860) 265-7467 *see ad page 70*

NEWSPAPER

North Central News
PO Box 427
Somers CT 06071-0427
(860) 698-0020 *see ad page 70*
www.thenorthcentralnews.com

NURSERY - TREES & SHRUBS

Pell Farm
96 Kibbe Grove Road
Somers CT 06071
(860) 763-1643
www.pell-farms.com *see ad page 70*

Julie's
PERSONAL TOUCH NAILS LLC
Professional Nail Care Salon
860.265.7467
111 Main Street, Somersville, CT 06072
Appointments and Walk-ins Welcome
Mon-Fri: 10am-6pm Sat: 9am-4pm
Gift Certificates Available

North Central News
east windsor • ellington • enfield • somers • stafford • suffield • vernon
Locally Owned & Operated Community News
"Somers' Hometown Newspaper"
Phone: (860) 698-0020 • Fax: (860) 394-4262
E-Mail: Northcentralnews@aol.com
Web Site: www.thenorthcentralnews.com

Pell Farm Nursery
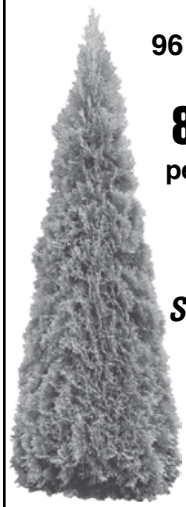
96 Kibbe Grove Road
Somers, CT
860.265.6511
pellfarms@gmail.com
Our Own Grown
Arborvitaes
Shrubs • Shade Trees
Flowering Trees
Open 9-4
Seven Days A Week
www.pell-farms.com

OIL & OIL BURNER SERVICE

Somers Oil Service, Inc
11 South Road, Unit 10
Somers CT 06071
(860) 749-4490
www.somersoil.com *see ad page 39*

OPTOMETRIST

Somers Vision Clinic
48 South Road Unit 8
Somers CT 06071-0801
(860) 763-4733
www.somersvision.com *see ad page 71*

PACKAGE STORES

Barn Package Store
25 South Road
Somers CT 06071-0794
(860) 749-3114 *see ad page 71*

Kaman's Fine Wines & Liquor
87 South Road
Somers CT 06071
(860) 749-9463

SOMERS VISION CLINIC

"Tropical Optical"

STEVEN R. SQUILLACE, O.D.

48 South Road #8
P.O. Box 801
Somers, CT 06071
(860) 763-ISEE (4733)

ISEE@somersvision.com
www.somersvision.com

The Barn

Beer Wine Liquor

25 South Road, P.O. Box 143
Somers, CT 06071

860 749-3114
@TheBarnSomersCT

JohnAgor
Manager
TheBarnSomersCT@gmail.com

Somers Wine & Liquor

103 Main Street
Somers, CT 06071
860-749-6940

PACKAGE STORES *(cont.)*

Somers Wine & Liquors
103 Main St
Somersville CT 06072
(860) 749-6940 *see ad page 71*

PAPER – WHOLESALE

Stafford Paper Co
34 D Egypt Road
Somers CT 06071
(860) 749-0787

PARENTING CONSULTANT

Achieving Excellence LLC
Somers CT 06071
(860) 989-0928
www.facebook.com/pages/Achieving-Excellence/144198732293943

PAVEMENT MARKING SERVICES

AAA Pavement Marking, LLC
23 Eleanor Rd
PO Box 826
Somers CT 06071-0826
(860) 745-2187

CT Sealcoat
11 Bradfield Dr
Somers CT 06071
(860) 698-9183
www.ct-sealcoat.com

PERSONAL ACCESSORIES

Beautiful Things Accessories & Gifts
12 South Road
Somers CT 06071
(860) 265-7855
www.shopbtig.com *see ad inside front cover*

PET CARE - DOG GROOMING

Marion's Professional Grooming
258 Watchaug Road
Somers CT 06071
(860) 749-6204 *see ad this page*

Waggin' Train Mobile Dog Grooming
19 School Street
Somers CT 06071
(860) 749-4388

PET SITTING

Simba's Care
22 Cedar St
Enfield CT 06082
(860) 874-1003
www.simbascarellc.com *see ad page 73*

PETS - DOG TRAINING

Bark Busters Home Dog Training
Somers CT 06071
(860) 272-9135
www.barkbusters.com

PETS – LODGING

Dream Dogs at Red House Kennels
744 Main Street
Somers CT 06071
(860) 749-4531
Dream Dogs CT on Facebook

PHARMACY

Somers Pharmacy
629 Main Street
Somers CT 06071
(860) 749-3433

MARION'S
PROFESSIONAL GROOMING

35 Years in Somers
Full Groom $35
No Tranquilizers
Poodles • Cockers
Schnauzers • Shih tzus
Recommended by
Four Area Veterinarians!
860-749-6204

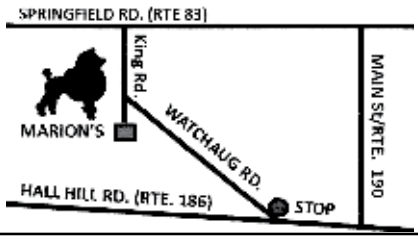

Simba's Care LLC
Caron Gahr
Full Service Pet Sitting
Member of Petsitters International
Insured and Bonded
860-874-1003

PHOTOGRAPHY

Bastarache Photos
58 Harness Dr
Somers CT 06071
(860) 698-6347
www.bastarachephotos.com

Bill Lipton Photography
416 South Road
Somers CT 06071-2226
(860) 803-1453
www.liptonphotography.com

Butler Photography
Somers CT 06071
(860) 558-3350
www.butlerphotography.net

Photography by Dianne
6 Bobolink Lane
Somers CT 06071
(860) 214-8363
www.photographybydianne.com

Stacey Colton Photography
47 Four Bridges Rd
Somers CT 06071
(860) 916-4221
www.staceyphoto.com

PHYSICIANS

Dr. Paul Salva, Pediatric Pulmonologist
780 Chestnut St
Springfield MA 01107
(413) 739-4144

PHYSICIANS *(cont.)*

Silvis MD, Timothy R.
24 Battle Street
Somers CT 06071
(860) 763-4024

Somers Family Practice LLC
24 Battle St Ste 1A
Somers CT 06071
(860) 749-8887

Stafford Medical Group LLC
146 Main Street
Somers CT 06071
(860) 749-8018

PICTURE FRAMES – CUSTOM

M Custom Framing
111 Main Street
Somersville CT 06072
(860) 749-4863

POOLS - SALES/SERVICE/SUPPLIES

Barnes Pools, Stones & Stuff
8 Egypt Road
Somers CT 06071
(860) 763-2783 *see ad page 74*
www.barnespoolsstonesandstuff.com

Vernon Poolman
540 Talcottville Road
Vernon CT 06066
(860) 872-1926
www.vernonpoolman.com *see ad page 75*

HIC #0633198
SPB #0000132
SPB #0000144

BARNES POOLS - STONES & Stuff

ProTeam®
Refreshingly simple pool care.

SPA Essentials

8 EGYPT RD., SOMERS
(860) 763-2783

Family Owned and Operated

- ★ IN-GROUND & ABOVE GROUND POOLS
- ★ POOL & SPA CHEMICALS & SUPPLIES
- ★ FREE COMPUTER WATER TESTING
- ★ LINER REPLACEMENTS
- ★ VARIETY OF DECORATIVE STONE & MULCH
- ★ SCREENED TOPSOIL
- ★ LARGE SELECTION OF POOL TOYS & FLOATS

www.barnespoolsstonesandstuff.com

COOKER CONSTRUCTION

New Home Construction

8 Egypt Road
Somers, CT
(860) 763-2783
Licensed and Insured

EXCAVATION / SITE WORK • SEPTIC SYSTEMS / DRAINAGE WORK
TRUCKING • DRIVEWAY RENOVATIONS • CONCRETE WORK • SNOW PLOWING

NHC.#0013855 HIC. #0640007 Septic License #003610 PLM.#0275023-P6

Call Today For Your "COOKER CAN"

D·N·S·S EQUIPMENT RENTALS

Dumpster and Small Equipment Rentals

8 Egypt Road • Somers, CT 06071 • (860) 763-2783

VERNON POOLMAN
540 Talcottville Road
Vernon, CT 06066
www.vernonpoolman.com
Walter & Debbie
Kaczmarczyk
(860) 872-11926

PORTABLE TOILET RENTAL

Avery Portables, Inc.
64 Field Road Unit 1a
Somers CT 06071
(860) 749-9356
www.alwaysavery.com

POTTERY

Artsmith
Somers CT 06071
(413) 519-7550
www.artsmithshop.com

POTTERY STUDIO

Garden Breezes Greenhouse & Consignments
103 Main Street
Somers CT 06071
(413) 330-0749
www.facebook.com/GardenBreezes

PRESCHOOL

Somers Co-op Preschool
599 Main St.
Somers CT 06071
(860) 749-8118
www.somersco-op.org *see ad page 76*

The Child's Place Preschool
80 South Road
Somers CT 06071
(860) 749-7333 *see ad page 25*

PRESCHOOL *(cont.)*

The Kids Academy
27 Quality Ave
Somers CT 06071
(860) 763-4488
www.thekidsacademy.com *see ad page 26*

PRINTING - VEHICLE GRAPHICS

STS Motorsports
64 Field Rd. Unit 2A
Somers CT 06071
(860) 424-7723
www.sts-motorsports.com

PROBATE CONSULTANT

Connecticut Probate Assistance
Somers CT 06071
(860) 803-4016
www.ctprobateassist.com

PRODUCE

Maple Knoll Farm
214 Maple Street
Somersville CT 06072
(860) 394-9871
www.mapleknollfarmct.com

Rushmore Farm
128 Shaker Road
Somers CT 06071
(860) 655-3211

Somers Cooperative Preschool

SOMERS COOPERATIVE PRESCHOOL

★ NAEYC Accredited ★

GREAT RATES!

Somers Congregational Church
Bugbee Center
599 Main Street
Somers, CT

To learn more or to come visit:
www.somersco-op.org
860-749-8118

We Welcome Children from Somers and Surrounding Towns

PRODUCE - PICK YOUR OWN

Rushmore Farm
128 Shaker Road
Somers CT 06071
(860) 655-3211

Scantic Valley Farm
327 Ninth District Road
Somers CT 06071
(860) 749-3286
www.ScanticValleyFarm.com

PROFESSIONAL SERVICES

Corporate Telecommunications Consulting
63 Root Road
Somers CT 06071
(860) 749-4445

PROPANE

Preferred Propane
64 Windsor Ave.
Vernon CT 06066
(860) 870-9276
www.preferredenergygroup.com

PUMPKIN PATCH

Elm Knoll Farms
153 Moody Road
Enfield CT 06082
(860) 749-9944
www.elmknollfarms.com *see ad page 90*

Pell Farm
96 Kibbe Grove Road
Somers CT 06071
(860) 763-1643
www.pell-farms.com *see ad page 70*

Scantic Valley Farm
327 Ninth District Road
Somers CT 06071
(860) 749-3286
www.ScanticValleyFarm.com

QUICKBOOKS CONSULTANT

Black Ink Plus
PO Box 356
Somers CT 06071-0356
(860) 559-9515
www.blackinkplus.com

JC Real Estate Group

CRS Certified Residential Specialist

The Proven Path To Success

Just 4% of all REALTORS in the U.S. can call themselves Certified Residential Specialists

Jill Conklin, Broker/Owner

REALTOR Since 1981

Licensed in CT & MA

860-763-2907

www.jillconklinrealtor.com

3 School Street

PO Box 833

Somers, CT 06071

REALTOR

FLEBOTTE REALTY, LLC

67 George Wood Road, Somers, CT 06071
860-749-5821 or 413-374-1646
flebotterealty@att.net

REALTOR®

MULTIPLE LISTING SERVICE
MLS™

EQUAL HOUSING OPPORTUNITY

BARBARA FLEBOTTE

CT and MA Real Estate Broker Licenses
National Referral Services
REALTOR® since 1990

CRS	CRI	CBR	CEQ
CERTIFIED RESIDENTIAL SPECIALIST	GRADUATE REALTOR® INSTITUTE	CERTIFIED BUYER REPRESENTATIVE	CT EDUCATION ASSOCIATION LIFE MEMBER

REAL ESTATE - COMMERCIAL & RESIDENTIAL

Connecticut Commercial Realty & Select Homes
612 Main Street
Somers CT 06071
(860) 851-9644
www.ccrsales.com *see ad page 1*

REAL ESTATE - INDUSTRIAL RENTAL

Smyth Properties
104 B Four Bridges Road
Somers CT 06071
(860) 849-9067

REAL ESTATE - PROPERTY MANAGEMENT

J M Ladd Property Management, LLC
Somers Crossing
85 South Rd
Somers CT 06071
(860) 604-0418

REAL ESTATE - RESIDENTIAL

Flebotte Realty, LLC
67 George Wood Road
Somers CT 06072
(860) 749-5821 *see ad page 78*

JC Real Estate Group
3 School St.
Somers CT 06071
(860) 763-2907 *see ad page 77*

RECYCLING

USA Hauling & Recycling
15 Mullen Road
Enfield CT 06082
(860) 746-3200
www.usarecycle.com *see ad page 84*

RECYCLING - AUTO & SCRAPMETAL

Leveille's Auto Recyclers
96 Egypt Road
Somers CT 06071
(860) 749-3705
www.leveilles.com *see ad page 80*

RESTAURANTS

Cedar Castle
Cedar Knob Golf Course
446 Billings Rd
Somers CT 06071
(860) 749-4877
www.cedarcastle.com *see ad page 81*

China City
166 Main Street
Somersville CT 06072
(860) 763-4888

Dunkin Donuts
12 South Road
Somers CT 06071
(860) 698-6681
www.dunkindonuts.com

Frankie's Firehouse Restaurant
112 Main Street
Somersville CT 06072
(860) 749-1230
www.frankiesfirehouse.com

Hong Kong Gardens
612 Main Street
Somers CT 06071
(860) 763-4869
www.hongkonggardenssomers.com

Italian Villa LLC
15 South Road
Somers CT 06071
(860) 763-1342

Joanna's Café & Banquet Facility
145 Main Street
Somersville CT 06072
(860) 763-5060
www.joannas-banquets.com *see ad page 82*

Kathy's Playhouse Plaza Restaurant
48 South Road
Somers CT 06071
(860) 265-3690

Mona's Pizza-N-Wings
48 South Road Unit 13
Somers CT 06071
(860) 265-3005 *see ad page 83*

LEVEILLE'S AUTO RECYCLING

A PLAZA COMPANY

SCRAP METAL DUMPSTERS

WANTED:
- **USED, JUNK & WRECKED VEHICLES**
- **LARGE TRUCKS**
- **HEAVY EQUIPMENT**

(PROMPT EFFICIENT REMOVAL)
USED AUTO PARTS

(860) 749-3705

96 EGYPT RD
SOMERS

www.Leveilles.com

FAX#
860 749-9001

Cedar Castle

RESTAURANT • BAR
BANQUETS & CATERING

AT CEDAR KNOB
GOLF COURSE

446 Billings Road
Somers, CT

860-749-4877

www.cedarcastle.com

Open to the Public

Delicious Food

Outdoor Patio

OYAMA
JAPANESE CUISINE

Hibachi – Sushi

Stateline Plaza Enfield
(Near Home Depot)

860-741-6406

www.oyamact.com

Dine In
Take Out

Join us for Lunch, Dinner, or your next party!

This is where the fun begins!

Northern Connecticut's most affordable, yet elegant banquet facility for Weddings, Anniversaries, Birthdays, Religious Celebrations, Jack & Jills, Stags, Any Special Event. Comfortably seats up to 200. Oversized Dance Floor!

(860) 763-5060

www.joannasbanquets.com

Joanna's CATERING TO GO

No time to throw a party?
Let us do it for you!

Choose your menu...
from pasta, chicken, salads
and more!

Any size party...
from small to large!

Call Today! 763-5060

www.joannasbanquets.com

48 South Road
Unit 13
Somers, CT

Mona's Pizza · N · Wings
Restaurant

860-265-3005
or
860-265-3622

7 Days A Week

Eat-in
or
Take-out

We Deliver!

RESTAURANTS *(cont.)*

No Anchovies
145 Main Street
Somersville CT 06072
(860) 749-6002
www.joannas-banquets.com

Somers Grill and Tap Room
124 Main Street
Somersville CT 06072
(860) 749-1558
www.somersgrillandtaproom.com

Somers Subway
12 South Road
Somers CT 06071
(860) 749-7907
www.subway.com

Sonny's Place
349 Main Street
Somers CT 06071
(860) 763-5454
www.sonnysplace.com *see ad page 49*

RETAIL WAREHOUSE

Riley's of Connecticut LLC
23 Eleanor Road
Somers CT 06071
(860) 749-9918

RUBBISH REMOVAL

Somers Sanitation
15 Mullen Road
Enfield CT 06082
(860) 746-3200
www.usarecycle.com

USA Hauling & Recycling
15 Mullen Road
Enfield CT 06082
(860) 746-3200
www.usarecycle.com *see ad page 84*

SAFETY CONSULTANT

David M. Reed, Safety Consultant
PO Box 655
Somers CT 06071
(860) 749-5364 *see ad this page*

Safety Training
Safety Audits
OSHA Compliance
Safety Management
Ergonomics

David M. Reed
Safety Consultant

860-749-5364
Cell 860-965-6607

U.S.A.

HAULING & RECYCLING INC.

(860) 746-3200
(800) 998-2984

15 Mullen Road
Enfield, CT 06082

SSS

SOMERS SANITATION SERVICE, INC.

Redesigning Your Future...

Academic Programs

ASSOCIATE DEGREES

Choose from a variety including:

- Accounting
- Business Administration
- Computer & Information Systems
- Criminal Justice
- Early Childhood Education
- General Studies
- Human Services
- Information Systems Technology
- Liberal Arts
- Technology Studies

CERTIFICATES

- Accounting Assistant
- Business Administration
- Child Development Associate
- Computer Programming
- Early Childhood Education
- Entrepreneur
- Gerontology
- Health Career Pathways
- Human Service Management
- Lean Manufacturing
- Machine Technology
- Manufacturing Electronics Fundamentals
- Manufacturing Electronics Systems & Controls
- Advanced Manufacturing Welding Technology
- Marketing
- Publications
- Radio Broadcasting
- Supply Chain Management
- Web Designer

Medical & Health Careers

CERTIFICATE PROGRAMS

- RMA (Registered Medical Assistant)
- Medical Billing & Coding
- Certified Pharmacy Technician
- EMT (Emergency Medical Technician)
- Certified Phlebotomy Technician
- Certified EKG Technician
- Veterinary Assistant
- Dental Assistant
- Certified Sterilization Technician
- Ophthalmic Assistant
- Certified Public Safety Dispatcher Certificate
- Massage Therapy
- Nail Technician
- Esthetician

Get ready to make your contribution to the world.

Business & Industry

Asnuntuck Community College is a recognized state leader in manufacturing training.

COURSE TOPICS

Choose from a multitude of course topics, including:

- Management & Supervisory
- Leadership
- Business & Entrepreneurship
- Computer Technology
- Healthcare Training
- Human Resources
- Advanced Manufacturing

Building a better workforce.

ASNUNTUCK COMMUNITY COLLEGE

170 Elm Street • Enfield, CT 06082

860.253.3000

www.asnuntuck.edu

SCALE CALIBRATION

All-State Scale Company
15 Heritage Drive
Somers CT 06071
(860) 749-1308
www.allstatecompany.com

SCHOOLS

Workforce Development & Continuing Education
Asnuntuck Community College
170 Elm Street
Enfield CT 06082
(860) 253-3066
www.acc.commnet.edu *see ad page 85*

SCHOOLS - INDUSTRIAL, TECHNICAL & TRADE

New England Tractor Trailer Training School
32 Field Road
Somers CT 06071
(860) 749-0711
www.nettts.com *see ad this page*

SCREENPRINTING

Stitched Out
22 Country Fair Drive
Somers CT 06071
(860) 698-6192
www.stitched-out.com

Sue's Shirt Creations LLC
154 Main Street
Somersville CT 06072
(860) 749-1500
www.sueshirts.com *see ad page 48*

SECURITY COMPLIANCE CONSULTING

NESCS
249 Ninth District Rd
Somers CT 06071-1939
(800) 427-1930
www.nescs.com

Thank you **to Somers EDC**
for their support of the
Somers business community.

NETTTS
NEW ENGLAND TRACTOR TRAILER TRAINING SCHOOL

Carl Stebbins
Director of Admissions

CT 860-749-0711
1-800-243-3544
FAX 860-749-4471
cstebbins@nettts.com

P.O. Box 326, Field Road
Somers, CT 06071

Since 1960
Avery Septic Service

Residential
Commercial
Municipal

/ Septic Tank Cleaning
/ Grease Trap Cleaning
/ Septic System Repairs
/ Septic System Installations
/ Real Estate Inspections
/ Electronic Tank Locating
/ Portable Restroom Rental

phone: **860.749.9964**
fax: **860.749.1524**
email: **info@ave-sept.com**
web: **alwaysavery.com**

64 Field Road, Unit 1A
Somers, CT 06071

/TheAveryCompanies

The only septic system backup you should have is us.

PARKER SEPTIC LLC

REPAIRS, INSTALLATION & CLEANING
FULLY INSURED

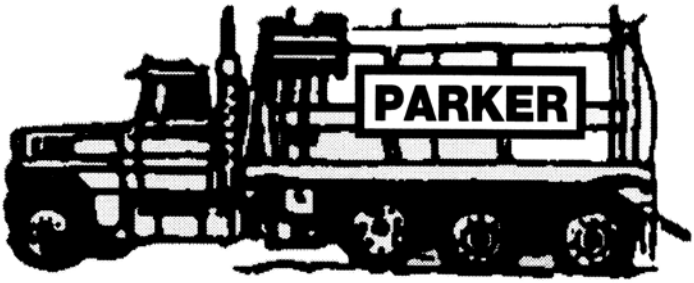

Family Owned

860 749-8220

77 South Road • Somers, CT

Perlin, John & Susan Parker

SEPTIC CLEANING & REPAIR

Avery Septic Service
64 Field Road Unit 1a
Somers CT 06071
(860) 749-9964
www.alwaysavery.com *see ad page 87*

Parker Septic, LLC
77 South Road
Somers CT 06071
(860) 749-8220 *see ad page 87*

SEPTIC INSTALLATION

Avery Construction
64 Field Road Unit 1a
Somers CT 06071
(860) 749-9356
www.alwaysavery.com

Cooker Construction
8 Egypt Road
Somers CT 06071
(860) 763-2783 *see ad page 74*

Parker Septic, LLC
77 South Road
Somers CT 06071
(860) 749-8220 *see ad page 87*

SEPTIC SUPPLIES

Joseph J. Mottes Company
Vasalie Rd
Somers CT 06071
(860) 749-4232
www.jjmottes.com *see ad page 28*

SHOOTING RANGE

Somers Sportsmen's Association, Inc
85 Denison Road
PO Box 261
Somers CT 06071-0261
www.somerssportsmen.com

SIGNS

DG Graphics
58 Springfield Rd
Somers CT 06071
(860) 286-9997
www.dggraphicsonline.com *see ad page 89*

SNOW PLOWING

Bill's Landscaping LLC
275 Brainard Road
Enfield CT 06082
(860) 749-0448
www.billslandscaping.com

Roger's Lawn Care & Snow Plowing
15 Grist Mill Terrace
Somers CT 06071-1607
(860) 763-0638

Sealmasters Services LLC
141 Hampden Rd
Somers CT 06071
(860) 331-1070

SOFTWARE & HARDWARE DEVELOPMENT

WireFreeCNC
27 Quality Ave
Somers CT 06071
(860) 749-3838
www.wirefreecnc.com

SOFTWARE DEVELOPMENT

PSA Software Services Inc.
531 Main St Suite A
Somers CT 06071
(860) 763-3241
www.psaengineering.com

SOUND PROOFING

RPS Associates of New England, Inc.
64 Field Road Unit 2C
Somers CT 06071
(860) 749-2624
www.rpsne.com

LARGE FORMAT PRINTING

Banners ★ Apparel

Laminating ★ Business Cards

Yard Signs ★ & More!

DG GRAPHICS

Come Visit Us...

58 Springfield Road

Somers, CT 06071

(860) 286-9997

Copy & Prints

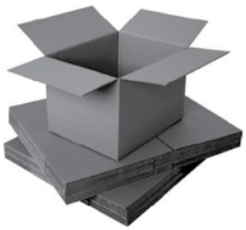

Pack & Ship

Heads Up & Body Works

SALON & SPA

We offer a variety of services for men, women, and children including Haircuts, Color and Highlights, Keratin Smoothing Treatments, Pedicures & Manicures, Massage & Facials, Bridal Packages and packages for a Special Day at the Spa

Gift Certificates Always Available in Person, by Telephone or Online at Our Website

860-763-2235

www.headsupandbodyworks.com

Mon - Thurs 9am-8pm Fri 9am-7pm Sat 9am-4pm

67 South Road • Route 83 • Somers, CT 06071

Studio K's
Glass Castle

Stained Glass
Design & Fabrication

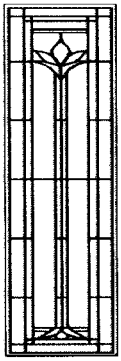

- ***Residential***
  Cabinet Doors
  Sidelights, Windows
  Transoms & More!
- ***Commercial***
  Contractors Welcome
- ***Restoration***
- ***Lamp Repair***
- ***Glass & Supplies***
- ***Teaching Facility***
- ***Working Studio***

48 South Rd. (Rte 83) Somers, CT

(860) 749-9010

StudioKsGlassCastle.com

Facebook.com/StudioKsGlassCastle

Elm Knoll Farms

Strawberries

pick your own and pre-picked

June 2015

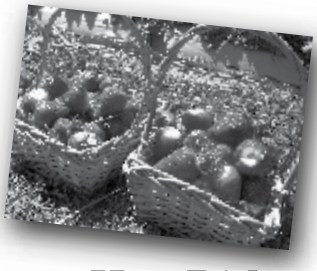

Pumkins • Hay Rides
Aviary • Corn Maze
Music • Petting Zoo

Cattle, Donkeys, Sheep and Goats

September and October 2015

151 Moody Road, Enfield • 860-749-9944

SPAS

A Victorian Sentiment
87 Main Street
Somers CT 06071
(860) 763-2762
www.avictoriansentiment.com

Heads Up and Bodyworks
67 South Road
Somers CT 06071
(860) 763-2235 *see ad page 90*
www.headsupandbodyworks.com

Somers Day Spa & Salon
36 South Road
Somers CT 06071
(860) 763-4544
www.somersdayspa.com

STAINED GLASS

Studio K's Glass Castle, LLC
48 South Road
Somers CT 06071
(860) 749-9010
www.studioksglasscastle.com *see ad page 90*

STORAGE SHEDS

SVF Sales
111 Stafford Rd
Somers CT 06071
(860) 749-4795

STORAGE SPACE RENTAL

Avery Storage
64 Field Road Unit 1a
Somers CT 06071
(860) 749-9356

STRAWBERRIES – PICK-YOUR-OWN

Elm Knoll Farms
153 Moody Road
Enfield CT 06082
(860) 749-9944
www.elmknollfarms.com *see ad page 90*

SUPERMARKET

Geissler's Supermarket
Somers Crossing Plaza
95 South Rd
Somers CT 06071
(860) 749-7339
www.geisslers.com

SYSTEMS INTEGRATION

WireFreeCNC
27 Quality Ave
Somers CT 06071
(860) 749-3838
www.wirefreecnc.com

TATTOO SUPPLIES

Tommy's Supplies
34 Egypt Road Unit A
Somers CT 06071
(860) 265-2199
www.tommyssupplies.com

TRANSCRIPTION SERVICES

Sten-Tel Eight-Sixty Transcription
69 Pioneer Heights
Somers CT 06071
(860) 749-5660
www.stentel860.com

Somers
SINCE 1923
GEISSLER'S
SUPERMARKET
Hours: Mon-Sat: 8am-9pm | Sun 8am-7pm
95 South Road • Somers CT 06071 • 860-749-7339 • Email: somers@geisslers.com

Beaver
Tree Service

- Tree Removal
- Stump Grinding
- Chipping
- Green Log Length Wood Available for Delivery

Fully Insured

Free Estimates

(860) 749-8661

Serving the area for over 15 years

Mountain Tree Service

Providing Quality Service For Over 30 Years

- Storm Damage Clean-up & Repair
- Complete Tree Care & Preservation
- Tree & Stump Removal
- 24 Hour Emergency Service

Free Consultations & Fully Insured
CT Arborist #62445
DEP #B-0961

860.749.7365

www.mtsne.com

a y t

CIT1-31-13

"Working with people who care about trees"

TREE SERVICES

Beaver Tree Service LLC
150 Stebbins Road
Somers CT 06071
(860) 749-8661
www.beavertreect.com *see ad page 92*

Mountain Tree Service, Inc.
21 Egypt Road
Somers CT 06071
(860) 749-7365
www.mtsne.com *see ad this page*

North Country Tree LLC
95 Hall Hill Road
Somers CT 06071
(860) 745-9991

TRUCKING

Robert West Trucking
425 Turnpike Road
Somers CT 06071
(860) 305-2859

VETERANS ORGANIZATION

American Legion Post 101
P.O. Box 101
Somers CT 06071
(888) 240-8188
www.somerspost101.org *see ad page 94*

VETERINARIAN

Somers Veterinary Hospital
63 South Road
Somers CT 06071
(860) 763-1000 *see ad page 94*
SomersVeterinaryHospital.com

WATER - BOTTLED/BULK

Gavlak Enterprises, LLC Water Co.
PO Box 573
Somers CT 06071
(860) 763-1266
www.gavlak.net

The American Legion

Buck-Dubiel Post #101

Still Serving America

LEGION • AUXILIARY • SONS • RIDERS

P.O. Box 101
Somers, Connecticut 06071-0101
www.SomersPost101.org

Info@SomersPost101.org
Phone: (888) 240-8188 *toll free*
www.facebook.com/SomersPost101

SOMERS VETERINARY HOSPITAL

NANCY KAROL HENSEN, D.V.M.

63 South Road, Somers
(860) 763-1000
SomersVeterinaryHospital.com

Office Hours
By Appointment

WATER HAULING

Robert West Trucking
425 Turnpike Road
Somers CT 06071
(860) 305-2859

WELDING, FABRICATION & REPAIRS

DDWS Welding
39 Vasalie Road
Somers CT 06071
(860) 250-9750

WINDOW TREATMENTS

Budget Blinds of Enfield
21A South Road
Somers CT 06071
(860) 265-3900 *see ad inside back cover*
www.budgetblinds.com/enfield

This business directory was printed by:

THE ELLINGTON PRINTERY

We are your local source for:

Brochures • Booklets • Posters • Labels
Stationery • Business Cards • T-shirts
Office Forms • Envelopes • Direct Mail
Postcards • Wedding & Social Products
Presentation Folders & Packaging
Advertising Specialties

WE'VE GONE WIDE!

Signs • Banners • Wall & Vehicle Graphics

Call us today to discover a "wide" variety of ways to promote your ideas!

(860) 875-3310

www.ellingtonprintery.com

ALPHABETICAL TOWN DEPARTMENT LISTING

DEPARTMENT	NAME	E-MAIL ADDRESS	PHONE
Animal Control Officer	Boucher, Eric	aco@somersct.gov	763-0623
Assessor	Juda, Pat	pjuda@somersct.gov	763-8202
Building Official	Collins, John	jcollins@somersct.gov	763-8215
Chief Financial Officer	Marinaccio, Michael	mmarinaccio@somersct.gov	763-8204
Conservation	Askew, David	daskew@somersct.gov	763-8221
Emergency Management Dir	Kradas, Timothy	tkradas@somersct.gov	763-8214
Finance Dept - Accountant	Wissinger, Brian	bwissinger@somersct.gov	749-8217
Fire Dept	Carlton, Jason	jason.carlton@somersfire.org	749-7626
Fire Dept	Reynolds, Glen	glen.reynolds@somersfire.org	749-7626
Fire Dept	Stovall, Ray	Ray.Stovall@somersfire.org	749-7626
Fire Dept	Wheeler, Bob	bob.wheeler@somersfire.org	749-7626
Fire Dept - Dep. Fire Chief	Falcone, Frank	frank.falcone@somersfire.org	749-7626
Fire Dept.	Baker, Allen	al.baker@somersfire.org	749-7626
Fire Marshall	Morpurgo, Bob	firemarshal@somersct.gov	763-8213
First Selectman	Pellegrini, Lisa	selectman@somersct.gov	763-8200
Human Services Director	Schuetz, Deanna	dschuetz@somersct.gov	749-7160
Land Use - ZEO	Roy, Jennifer	jroy@somersct.gov	763-8220
Library Director	Aloisa, Francine	faloisa@biblio.org	763-3501
Ops Manager - Exec Asst	LaFleur, Kim	opsmanager@somersct.gov	763-8201
Police - Admin Asst	Littig, Kim	klittig@somersct.gov	749-4955
Probate-Stafford	Tim Keeney	tkeeney@ctprobate.gov	684-1783
Public Works - Admin Asst	LaFrance, Paula	publicworks@somersct.gov	763-8234
Public Works - Director	Rolland, Todd	trolland@somersct.gov	763-8238
Registrar	Abbott, Linda	Somers.Dem@gmail.com	763-8211
Registrar	McCaffrey, David	Somers.Rep@gmail.com	763-8211
Resident State Trooper	Claudio, Lt. Jose	lt.claudio@somersct.gov	749-4955
Sanitarian	Jacobs, Steven	sjacobs@somersct.gov	763-8216
School - Business Manager	School Bill Boutwell	b.boutwell@somers.k12.ct.us	749-2270
Selectman	Devlin, Kathy	Selectman@somersct.gov	
Selectman	Knorr, Bud	Selectman@somersct.gov	
Senior Bus			763-4379
Senior Center Coord	Hurley, Florence	fhurley@somerct.gov	763-4379
Superintendent of Schools	Maynard Suffredini	m.suffredini@somers.k12.ct.us	749-2270
Tax Collector	Czyz, Sherri	sczyz@somersct.gov	763-8209
Town Clerk	Logan, Ann	alogan@somersct.gov	763-8207
Town Clerk Asst	Hanks, Donna	dhanks@somersct.gov	763-8203
Town Engineer/DPW Director	Bord, Jeffery	jbord@somersct.gov	763-8218

SOMERS
Economic Development Commission

Is your business interested in advertising in the next Somers Business Directory?

Write to The Somers Economic Development Commission,
c/o Somers Town Hall, 600 Main Street, Somers, CT 06071

Add a little Oo La La to your Tra La La

Let The Bra Ladies put Health, Comfort & Beauty Back in your life!

We offer high end shapewear, bras, lingerie and consignment bags & shoes

Enell sports bra • Hanky Panky • CosaBella
Essential Body Wear • Hollywood Tape

Private Appointments Available.
Hours: Tue - Fri 2-6; Sat 10-4

(413) 374-5672

635 Main St. Somers, CT

Book your Bra Consignment Pocketbook or Shoe Party today!

COSABELLA ENELL hanky panky Hollywood Fashion Secrets

THE Bra Ladies LLC BOUTIQUE

Budget Blinds of Enfield

Renew Your View!

VISIT OUR SHOWROOM:
21A South Road, Somers, CT
M-F 10 a.m. - 5 p.m.
Saturday's by Appointment

Let Budget Blinds of Enfield eliminate the hard work of decorating, matching and choosing the perfect window coverings & decor for your home. We bring samples to your home, to be seen in your windows, in your light. Offering shutters, wood, faux wood, cellular, roller, roman and vertical blinds, custom and standard draperies, window film, faux iron and more. Installations included.

Mention this ad and receive 25% off any Signature or Enlightened Style product!

Budget Blinds® Of Enfield

CALL TODAY FOR YOUR FREE CONSULTATION!

860-265-3900

budgetblinds.com/enfield *or* facebook.com/budgetblindsofenfield

Like us on Facebook for an additional 5% off

This edition of the Somers Business Directory
is dedicated to the memory of

Louis "Lou" Bachetti

Somers EDC Chairman, 2003-2013

His dedication to the Commission and
the Town of Somers is unparalleled.
A sincere Thanks to you, Lou!

Proud to be the bank
that helps local businesses
grow and prosper.

Call us today to discover how we can
take your business to the next level.

unitedbank℠

Member FDIC
Equal Housing Lender

866.959.BANK
bankatunited.com